LATEST EDITION—5 CENTS

The Los Angeles Times

"Sail on, sail on, and on, and on."

...DAY MORNING, VOL. XL. APRIL 11, 1921.

BREATER SOUTHERN CALIFORNIA

MURPHY WINS BIG RACE IN NEW RECORD TIME

Britain Sees Ray of Hope

CONFERENCE TODAY MAY BRING ABOUT STRIKE SETTLEMENT

BY JAMES M. TUOHY.

[BY CABLE—EXCLUSIVE DISPATCH.]

LONDON, April 10.—The English people are holding their ...th anxiety awaiting the outcome of tomorrow's confer... between the miners and the coal owners, with government ...fficials present to aid in the attempt to bring about an ...settlement of the present crisis.

Everything seems to point to both parties meeting in a more amenable frame of mind than they have displayed hitherto.

The owners must have realized in the last few days that public opinion, while condemning the miners' strike tactics, is inclined to be distinctly critical of their own arbitrary methods.

There also is a general feeling that as the owners made such huge profits during the early days of the war before the government took control of the mines and lost nothing when the government subsidy became available, they could afford to be more conciliatory.

The men on the other hand, have been impressed by the drastic measures planned by the government and still more by the alacrity with which all classes, including other working men, have volunteered for the defense of the mines and to defeat the threatened general strike. There are dissensions among both the railroad men and transport workers on the question of striking on behalf of the miners.

TRANSPORT MEN ANXIOUS.

"What are we going to get out of it?" these workers are asking, and large numbers of them in various parts of England can find no satisfactory answer to that searching question. There is, of course, an extreme element in the labor triple alliance, which will hamper all attempts at a settlement, and it will need little provocation from the owners at the conference to break it up and give this section the chance it has been yearning for to assert labor's power, which they imagine to be uncontrollable.

J. H. Thomas of the railway men, who has been one of the leading pacificators from the start, said today that "common sense has triumphed," and it is believed that when both sides consider the situation calmly they will recognize that both are equally bound to find a solution.

GOVERNMENT GAINS POINT.

The government gained an important point when the miners consented to offer no resistance to the insuring of the safety of the mines, but the miners also saved their faces when the government agreed with the miners' program that the situation should be dealt with in conference before the engine men and pump men went back to work, even temporarily.

It is considered rather likely that some temporary palliative, such as the re-establishment of government control with a time limit, will be adopted to give an opportunity for discussion, and the taxpayers will be the victims once more. Their loss will be infinitely small, how-

(Continued on Second Page.)

...WHISKY ...SMUGGLERS ...RE NABBED.

...s of Them Opens Fire ...Officers and is Badly

...BY A. P. NIGHT WIRE.]

...ONVILLE (Fla.) April ... Japanese sailor was seri... and four others were ...der arrest by Federal pro... officers tonight during a raid ...d for whisky, which it is ...the authorities, was being ...d secretly from the Japanese ...Iris Maru.

...hooting started, officers said, ...Japanese seaman opened ... They returned the ...fire, wounding one of the ...men removed to a hos... and four others were ar... on technical charges and ...ding an investigation.

...to the officers, they ...ssion members of the ...attempt to smuggle ...rough this port, and negoti... with some of the sailors to ...contraband delivered to ...

...s brought ashore by sailors ...t was said, and as soon as ...ere effected, the officers ...d on the men under ar... one of the Japanese ...

...ers were then made. The ...ot put in here. April 7 ...ing, to load phos... It is in command of Capt. M. ...

...ks Report Battle Losses at 600 Killed.

...ED AND ASSOCIATED PRESS.]

...April 10.—An official ...day estimates the losses ...ssia in the fighting in Asia ...t 600 killed and 3400 ...

...NSTINOPLE, April 10.— ...s have been renewed by the ...d Greeks on the Brussa ...Turkish cavalry is attempting ...ound through the Greek line ...ween Kastelliek to Ak-Su ...f Brussa.

STRIKE CALLED FRAME-UP.

...d George Accused of Arranging Coal Situation for Own Glory.

BY JOHN STEELE.

[BY CABLE—EXCLUSIVE DISPATCH.]

...DON, April 10.—"The biggest frame-up in the history of British ...," was the description applied to the coal crisis this afternoon by ...of the best-informed politicians in England, who declares the whole ...was foreseen and managed by Premier Lloyd George, who is plan... to dissolve Parliament in June and take a chance on a general elec... on being hailed as a triumph as saving the country from anarchy.

This man alleges Lloyd George's private sources of information told him there would be a coal strike about the beginning of April. This was the cause of him attacking the Labor party in a speech a month ago. He then definitely put labor in the wrong in the eyes of the conservative Englishmen.

At the same time he prepared military measures for a show of determination, while not neglecting to get in touch with conservative labor leaders, convincing them they would get most of what they wanted without the necessity of violence. Events moved just as he had planned. Radicals threatened the destruction of the mines by the withdrawal of the pumpers, justifying his mobilization of troops.

The saner Laborites, alarmed at the situation, threw all their weight in favor of a compromise, securing the Premier's help, and if a settlement arrives within the next day or two, as now seems certain, Lloyd George will be able to take the credit of saving the country once again. This will commend him to the Tory

(Continued on Second Page.)

...orld Gunnery ...Records Broken by Destroyers.

...BY A. P. NIGHT WIRE.]

...NGTON, April 10.—Official ...ment was made today that ...ry records were broken ...ent days by gun pointers ...United States destroyer di... have been engaged in ...the battle practice off this ...

...of the destroyers, it was ...ttained the record re... by the destroyer Stod... record eight hits in ...ds in 45 seconds. This rec... broken by firing in faster ...

...nnery practice will ...the Clemente Island ...the New Mexico, Ida... Arkansas and Wyo... shells at a range of

AWAITING MESSAGE.

World's Attention on Harding.

President Will Address Joint Session of Congress in Person Tomorrow.

Expected to Outline Peace Program as Well as Some Domestic Proposals.

BY ARTHUR SEARS HENNING.

[EXCLUSIVE DISPATCH.]

WASHINGTON, April 10.—While the message President Harding will read to Congress on Tuesday will be devoted mainly to domestic reconstruction policies, which he deems of paramount importance to the nation, the attention of the world will be centered upon his utterances concerning the peace program he contemplates.

The President has completed the rough draft of his message, which will be revised and sent to the printer tomorrow. He is scheduled to appear before a joint session of the two houses about 1 p.m. Tuesday.

GREAT CURIOSITY.

There is great curiosity throughout the capital as to the final decision reached by the Executive on the peace program, a curiosity which probably will not be satisfied in any substantial degree before the delivery of the message.

The irreconcilables are confident the President will make clear his complete rejection of the Versailles Treaty and his intention to restore peace with Germany by some such process as that of the Knox resolution. Opponents of a separate peace with Germany are equally confident he will shape a course for eventual ratification of the treaty with reservations withholding American adherence from the League of Nations Covenant and such of the peace terms proper as would involve the United States politically in European affairs.

LEAGUE REJECTED.

The only point on which there is general agreement is that the Wilson covenant of the League of Nations will be definitely rejected. There is also general expectation that the President will declare for the co-operation of the United States with European nations in the stabilization of world peace.

Whether Mr. Harding has been dissuaded in any important respect from the course of action to which he appeared to be committed early last week is the factor of uncertainty in the situation tonight.

At that time the President expressed the opinion that there is no practicable basis for an American peace program in the Versailles covenant, by which he was believed to mean the entire Versailles Treaty, particularly as he also observed that he saw no reason for a marked reversal of attitude on his previous support of the Knox resolution.

REVERSAL OF ATTITUDE.

If peace were to be made by ratification of the Versailles Treaty, even with radical and far-reaching reservations, there would be a marked reversal of attitude on the Knox resolution, for which, in that event, there would be no occasion.

The President has examined with care the suggestion of ratifying the Versailles Treaty for which he voted with reservations, in a way to leave us committed to the enforcement of pratically nothing but the reparations terms and at one time he said that if he could put such a ratification through the Senate in a reasonably short time he would prefer that course. He was advised by numerous Senators, however, that a proposal to ratify any part of the treaty would precipitate a prolonged contest in the Senate, whereas a peace program based on the Knox resolution or some variation thereof would produce little or no opposition.

DECLARATION OF PEACE.

One course of procedure that has been under serious consideration at the White House is a Congressional declaration of peace with Germany to be followed by an economic conference of the United States and the Allies for the solution of the financial problems of Europe in which the payment of the American loans to the Allies is involved.

The President has stated to the advocates of the Knox resolution that he desires no precipitate adoption of this measure for the reason that the peace program of the United States is dependent in some important respects upon the outcome of negotiations with the Allies on pending matters of controversy, presumably in particular the Yap and other mandate disputes. Secretary of State Hughes is understood to have asked for delay in order to give him a free hand in dealing diplomatically with these problems

(Continued on Second Page.)

SALES TAX BILL READY

One Per Cent on All Turnovers.

Exemption of $6000 Will be Aid to Small Farmers and Tradesmen.

Follows Closely Provisions of Measure in Effect in the Philippines.

[EXCLUSIVE DISPATCH.]

WASHINGTON, April 10.—Text of the sales tax bill to be introduced by Senator Smoot of Utah in the Senate tomorrow was made public tonight.

The bill imposes a tax of 1 per cent on all turnovers with an annual exemption of $6000, the effect of this being to exempt smaller farmers and tradesmen. It has been estimated that the 1 per cent would yield more than $2,000,000,000 annually.

In a statement in behalf of the general sales tax plan, Senator Smoot declares that its advantages are extreme simplicity of assessment and collection, a low tax rate applying uniformly in all commodities, and absence of complicated features which make it difficult for the tax payer to know at any time what his tax liabilities are.

MAY CUT DOWN RATE.

While the bill as it will be introduced provides for a tax of 1 per cent, Senator Smoot indicates that the rate might be limited to ½ of 1 per cent or other alternatives might be adopted. In his statement he proposes three alternative propositions, as follows:

(1.) A rate of ½ of 1 per cent, but not to exceed 1 per cent, on all sales, without distinction of integrated or unintegrated concerns.

(2.) A rate of 3-4 of 1 per cent, but not to exceed 1½ per cent, with a credit for taxes previously paid on goods bought for resale.

(3.) A rate of 1 per cent, but not to exceed 2 per cent, without distinction of integrated or unintegrated concerns, but exempting each dealer on the first $5000 of annual sales.

SMOOT PRAISES PLAN.

"For simplicity of administration and collection of the tax, I have concluded to support the first-named plan, and for the purposes of this bill have specified a rate of 1 per cent." said Senator Smoot. "If, at any time the amount to be raised from such a tax is to be reduced or increased, the only amendment required to the law would be to change the rate of tax.

"The bill follows closely the provisions of the Philippine sales tax, which today is the most satisfactory tax to all classes and the most productive that is imposed in the islands."

Merchants and others making sales subject to the tax would make quarterly payments to the government under the terms of the bill.

The bill exempts sales and leases made by the United States government, States and municipalities, foreign governments, mutual ditch or irrigation companies and hospitals and other corporations organized and operated exclusively for religious, charitable, scientific or educational purposes and also goods sold or leased for export.

CUTS OUT BEVERAGES.

The sales tax does not apply to beverages, cigars and tobacco, on which sales already are imposed by Titles VI and VII of the present revenue act. It also does not apply to a few commodities on which there is now an excise tax and which is not repealed by the bill, such as automobiles, automobile trucks and wagons, motorcycles and tires, parts and accessories, yachts and motor boats.

Senator Smoot says that the turnover tax will be shifted to the ultimate consumer, but he contends that the final increased price of a commodity which has passed through half a dozen hands will not be more than 3½ per cent. He refers to a Department of Justice investigation in connection with the Lever Food Control Act in which the assertion was made that the excess profits tax was responsible for an increase of 23 per cent in prices.

PAID BY CONSUMER.

"Normally, the entire taxes paid on each turnover are shifted and rest finally on the ultimate consumer," said Senator Smoot. "It can be demonstrated with mathematical accuracy that even with half a dozen turnovers and the corresponding 1 per cent taxes, the price of commodities to the ultimate consumer is very rarely increased over 3½ per cent. Compare this with the 23 per cent increase resulting from the operation of the excess profits tax.

"The 2½ or 3½ per cent increase in commodities bought by the ultimate consumer means that a lot of goods, which, tax-paid, cost him

(Continued on Second Page.)

FORMER EMPRESS OF GERMANY DIES IN DOORN CASTLE

[BY CABLE AND ASSOCIATED PRESS.]

DOORN (Holland) April 11. Former Empress Augusta Victoria of Germany died here at 6 o'clock this morning.

The former Empress was notable chiefly for her interest in charitable work and her efforts to relieve the distress of the poor. It has been said that she was not gifted or especially graceful and cared more for the duties of her home life than for royal functions.

Concerning her attitude toward the war, little is known. There has been nothing to indicate that she differed from her consort in the German ambition for world domination. Some indication of her point of view was given in her reply in July, 1918, to a letter written by the wife of the Dutch Minister of War. In responding, the former Empress declared that Germany, repeatedly had manifested her readiness for peace, which, she declared, had not been entertained by the opposing powers.

For more than ten years the ex-Empress suffered in health and this was attributed to a disease of the heart, but, after treatment at German watering places, she recovered her normal health.

One of the stories told of her is that she enjoyed visiting schools in country districts, selecting one of the pupils and promising the child to fulfill any wish the child might express. A disconcerting instance happened when she did this in Alsace, where the schools were being Germanized and the French language suppressed. A little girl, receiving the promise of the former Empress to grant her wish, asked that her schoolmates be allowed to study the French language. The ex-Empress was taken aback, but French lessons were given in that school afterward.

Born Oct. 22, 1858, at Deisig, Augusta Victoria was the oldest daughter of Grand Duke Frederick of Schleswig-Holstein-Sonderburg-Augustenburg and ranked as a princess of Schleswig-Holstein. Her early childhood was spent at Kiel. She married to the then Prince William of Prussia, on Feb. 27, 1881. They had six sons and one daughter.

NEW GERMAN PLOT SEEN.

Proposed Annexation of Austrian Tyrol to be Opposed by Allies.

[BY CABLE—EXCLUSIVE DISPATCH.]

PARIS, April 10.—An important political question has been raised by the German-prepared plebiscite to be held in Austrian Tyrol April 24, when residents will be asked to vote on the proposition of annexation to Germany. The Austrian government has forbidden the election, but local authorities of Tyrol, seemingly favorable to joining Germany, have permitted preparations for the plebiscite to continue.

This is nothing like plebiscites provided for in the Paris Peace Conference. It is entirely new, and in it French diplomats see the beginning of a German plan to annex Austria. That the Allies will take steps to prevent consummation of the German plan goes without saying, but just how they can act effectually is rather puzzling.

The importance of the annexation of Austrian Tyrol by Germany is not only that it would mark establishment of precedent, which would permit other parts of Austria to join Germany, but in itself the annexation of Tyrol would give Germany a common border with Italy, something of capital importance in European relations.

French agents report that Bavaria is being flooded with appeals to residents on the border of Tyrol to go there and vote for annexation to Germany.

"Patriotic societies" are ready to pay all their expenses. One of these organizations calls itself "union of Germans born in states successors to Austria-Hungary." Evidently such a society might include within its activities a plebiscite in Jugo-Slavia and Czecho-Slovakia.

It is understood the Entente governments intend to call attention of the Vienna government to the plebiscite and to object strongly. It is the French point of view that the boundaries of Austria remained as drawn in the Treaty of Saint Germain. It is possible plans for economic aid to Austria may be blocked unless Vienna shows good faith towards the Tyrol venture of the German annexationists. Paris may also alter, somewhat, her attitude taken upon the movement which would bring German territory in touch with Italian territory. Under the peace settlement Italy has received the southern portion of what was Austrian Tyrol.

TWO SOLDIERS SHOT IN ROW WITH DRIVER.

Men Are Alleged to Have Held Up and Beaten Taxi Man Near Monterey.

[BY A. P. NIGHT WIRE.]

DEL MONTE, April 10.—Two soldiers were shot, one perhaps fatally, in the attempted hold-up of Lawrence Selaya, a taxicab driver of Monterey, on the road between Monterey and Salinas last night. Selaya was severely beaten.

According to the authorities the soldiers, Edward J. Treece and Frank Cox, hired Selaya to take them to Salinas and then attacked him at a lonely spot. Selaya, after being struck by a blackjack several times, drew his revolver and fired at his assailants, one bullet striking Treece in a vital spot and another lodging in the calf of Cox's leg. Michael Noon, constable of Monterey, and E. E. Stetler, motorcycle policeman, answered calls for assistance. They took both soldiers to Salinas and Selaya to his home.

The commanding officer at the Monterey Presidio is investigating.

Figures Show Living Costs Are Coming Down.

[EXCLUSIVE DISPATCH.]

NEW YORK, April 10.—The cost of living dropped 35.9 points, or 17.6 per cent, between July of last year, when prices reached their peak, and March 1, 1921, according to figures given out yesterday by the National Industrial Conference Board. The board found that the decrease for February had fallen 4.4 per cent, compared with the previous month. On March 1, the cost of living was 68.6 per cent higher than in July, 1914, against 76.3 per cent higher on February 1 last than the 1914 basis.

The railroads, it was said, have awaited with particular interest the report of the conference board. These figures, it was said, are to be used by the railroads in connection with their efforts to reduce wages.

FINISH IS DRAMATIC; DE PALMA'S BALLOT, IN LEAD, TAKES FIRE

Jimmy Murphy pulled a regular Wallace Reid at the Los Angeles Speedway yesterday, capturing the sprint honors in as dramatic a fashion as any scenario writer could wish. Jimmy not only grabbed off the hog's share of the money, but likewise eloped with a world's record for fifty miles, ripping off the distance in twenty-seven minutes and twenty-seven and four-fifths seconds, an average of 109.3 miles an hour. The best previous average was 107.37 miles, made by Roscoe Sarles.

It would take the vocabulary of a movie press agent to describe the victory of the wild Irishman after apparently being out of the running. "Stupendous, spectacular, sensational," all such words fail to tell the story as it should be told. For three heats Murphy was nowhere, quitting in the seventeenth lap of the first heat, stopping again in the third lap of the second heat and staying completely out of the third heat.

Then Jimmy decided that the engine head of his Duesie was all wrong and put a complete new head on the motor block. It was his last chance to qualify for the big money in the finals and Jimmy made the best of it, nosing out his team-mate, Roscoe Sarles, in very fast time. Then he stepped into the final heat and shattered records from ten to fifty miles and wound up far ahead of the field.

POOR OLD RALPH.

What was Murphy's triumph was sad for Ralph De Palma, for that handsome party hooked every inch a winner until his proverbial De Palma luck overtook him in the eleventh lap of the final heat. Ralph had captured the first heat in easy fashion and apparently was out to set a new world's record in the fifty-mile final. He slid into the lead on the second lap with Murphy and Sarles riding in his wake and was making every mile faster than the one before.

At the eighth mile De Palma was

(Continued on Sixth Page.)

FINGER IN IRISH PIE.

Americans Are Preventing Settlement of Question; Demand Republic.

[BY CABLE AND ASSOCIATED PRESS.]

DUBLIN, April 10.—A prominent American here declared today that influential Irishmen in America were preventing a settlement of the Irish question on the basis of Dominion home rule, insisting on Ireland being a republic, failing which the warfare in Ireland shall be continued. He claimed attempts were on foot to induce Sinn Fein leaders to announce their willingness to accept full home rule, coupled with fiscal autonomy.

The informant declared that for three weeks every effort had been made unsuccessfully to persuade Eamonn de Valera, Irish Republican leader, and other members of the Irish Republican Parliament, to state their maximum demands.

"I am confident the British government is ready to agree to negotiate on these terms," he said, "but leaders of the Irish in America, who are financing the movement here, stand out with Michael Collins and the Irish Republican army for a republic or nothing."

CONSTABLE SHOT DEAD.

[BY CABLE AND ASSOCIATED PRESS.]

BELFAST, April 10.—A special Ulster constable was shot dead and three persons wounded in ambush in Crossmaglen, County Armagh, while returning from church today. It is believed some of the assailants were wounded.

The first attempt to enforce the Sinn Fein boycott against English goods occurred today in the Kilfinaglock railway station. Goods from Manchester were burned by armed men.

A constable was killed and three others were wounded today when attacked while cycling near Creggenduff. The sixteen attackers were posted behind a wall and used rifles and revolvers and grenades, the four constables replying with revolvers.

HEAVY SNOWFALL IN WEST VIRGINIA.

[BY A. P. NIGHT WIRE.]

CUMBERLAND (Md.) April 10.—Five inches of snow is reported at Rowlesburg, W. Va., with a temperature of 28.

RICHMOND (Va.) April 10.—Snow fell here for several hours today, establishing a new record for late snow.

DEMOCRATIC WHIP NAMED.

[BY A. P. NIGHT WIRE.]

WASHINGTON, April 10.—Representative Oldfield of Arkansas has been appointed whip and Representative Box of Texas assistant for the House Democratic organization.

TO PROTECT AN EMPIRE.

Cardinal Against a Separate Ireland.

BY AN IRISHMAN.

[Cardinal Bourne, head of the Roman Catholic Church in England, has been bitterly attacked by Irish Catholics for his recent denunciation of crimes done in the name of Sinn Fein. His point of view on the Irish question is given in the following interview, one of the very few he has ever given, which was obtained by a leading Irish Catholic.]

[BY CABLE—EXCLUSIVE DISPATCH.]

LONDON, April 10. — Stalking a cardinal through an English countryside in spring is not an unpleasant experience, albeit it is not sport, although there were times in history when cardinals were considered fair game. In these days all men, including cardinals, are fair game to journalists.

That is why I was after the cardinal, Archbishop of Westminster. The hope of catching him away from his fortress in London sent me on this stalking expedition to a country village in Hertfordshire.

Knowing where Francis, Cardinal Bourne, was likely to be found, I didn't keep my hunter's eye open, so almost passed for a country squire, a dusty-looking cleric, who stopped to let the car go by and waved a stout stick at us in friendly greeting. But there was no mistaking the face.

QUESTIONS CARDINAL.

"Your Eminence," I ventured, "I have decided the leanings of the Sinn Fein, which I have been told Your Eminence likes not at all."

Then I waited for an explosion of cardinalial wrath. But none came. The cardinal is quite good natured.

"They are all interested in the Irish question in America, aren't they?" he asked.

I admitted that they all were.

"And I am supposed, perhaps, to be quite unsympathetic."

I also admitted that.

"Would they wish me to be so?"

I thought that Americans would wish the opposite and said so.

"Perhaps, perhaps," remarked the

(Continued on Fifth Page.)

CONGRESS OPENS TODAY.

Questions of World-Wide Importance to be Settled at Session.

[BY A. P. NIGHT WIRE.]

WASHINGTON, April 10.—The new Republican administration will get under full headway tomorrow, when the Sixty-seventh Congress convenes at noon in extraordinary session. The program tomorrow is expected to be limited to the opening formalities, including adoption of resolutions providing for a joint session Tuesday to hear the President's address and to organize work. Committee of leaders also will be appointed tomorrow to notify the President of the assembling of Congress.

Domestic needs, including tariff and tax revision, are expected to be emphasized by President Harding Tuesday, but he also is said to be planning a discussion of international questions. Republicans received reports tonight he would state his attitude toward the proposal to establish peace with Germany by Congressional action.

Tomorrow's program calls for reading of the President's proclamation calling the extra session and for election of officers. Speaker Gillett is to be re-elected in the House.

Committee slates also are to be adopted, with Representative Mondell of Wyoming to continue as majority leader, and Representative Kitchin of North Carolina succeeding the late Champ Clark as minority leader.

The usual opening flood of bills and resolutions is due in the House, but not till Tuesday in the Senate.

The first legislation promises to be the emergency tariff bill, vetoed by President Wilson.

This is to be introduced in the House tomorrow. It will be taken up for debate Wednesday and Republican leaders will press for a final vote this week. Senate leaders also will press it.

Work in the Senate will begin on the $25,000,000 Colombian treaty, probably Tuesday.

The Senate is under agreement to

(Continued on Fifth Page.)

LATE NEWS.

A series of burglaries and hold-ups were reported late last night and early this morning. While the family was away, robbers entered the home of Louis B. Webster, at 7155 Hawthorne avenue, and stole jewelry and clothing valued at $2000. The home of D. A. Wilkins, at 627 North Mariposa avenue, was robbed and linen valued at $200 taken. Mrs. Ethel Ezeritt of 1648 Formosa avenue stated that her home was entered and jewelry taken.

Two bandits early this morning tried to hold up Eugene Worthem of 2314 Rogers street, who was walking with Miss Cora Lee of the Grant Hotel, Sixth and Spring streets. The couple were walking near Bunker Hill avenue and First street when the two bandits approached. Worthem wrested the gun from one and struggled with him. The other man ran away. Worthem finally vanquished the other man, who also fled.

William Snell of 1542 South Hoover street, while walking with Miss Ruth Calderwood of 3495 South Berendo street, resisted two bandits who attempted to hold him up at Ninth and Catalina streets. Snell fought with the men, who finally got away.

Finds Oranges, Alfalfa and Stock Ideal Combination.

Three Varieties of Cotton are Ginned at This Plant.

PUSH WORK IN LEGISLATURE.

Both Houses to Hurry Final Votes on Bills.

Only Ten More Working Days to Complete Action.

General Appropriation Measures Up Wednesday.

[BY A. P. NIGHT WIRE.]

SACRAMENTO, April 10.—Each house of the Legislature, having only ten working days in which to complete action on its own bills, leaders among the lawmakers plan to press toward final vote this week the important pending measures, particularly those designed to take care of the necessary expenses of the State government.

The general appropriation bill is expected to get to the floor of the Ways and Means Committee on Wednesday. This bill includes the items of operating expense passed upon by the Budget Board, about which much of controversial discussion of the present Legislature has centered.

NONBUDGET MEASURES.

The Senate Finance Committee this week will devote most of its attention, according to Senator Gates, chairman, to nonbudget measures. Friday night this committee is to hold a hearing on soldiers' aid bills, including one by Senator Inman proposing a $10,000,000 bond issue to provide employment and rural homes for ex-service men, and two by Senator Arbuckle, the first of which would appropriate $1,000,000 for a land-settlement plan for former soldiers, sailors and marines. Senator Scott's soldier bonus bill is on the Senate's final-reading file.

Tomorrow the Assembly and Senate governmental efficiency committees are scheduled to report out bills intended to reorganize the State government and consolidate certain commissions and boards. The open hearings of these committees ended last Friday, were required by protests from many State officials against the proposed consolidations. Will M. Fischer and Mrs. Nellie Pierce of the Taxpayers' Association of California have urged the committees to adopt their reorganization plan, which is said to be more far-reaching than that recommended by Gov. Stephens. Bills outlining both schemes are before the committees.

ACTION PROBLEMATICAL.

Some legislators profess to believe that delay in preparation of details of bills calling for reapportionment of legislative and Congress districts makes it improbable that this Legislature will act on the matter. Senator Boggs, author of the most discussed reapportionment measure, however, refuses to admit that his bill will be left to "die in committee," although he has not indicated what course he intends to pursue.

Prohibition enforcement will again be before the Legislature this week. The Mr. Wright State dry enforcement bill, recently amended by vote of the Assembly so it would have to be submitted to vote of the people, is to be taken up for final action on Tuesday. Assemblyman Hornblower, whose resolution asking Congress to modify Federal enforcement legislation failed of passage in the lower house last week, says he plans to introduce another resolution of somewhat similar import. Senator Eden, chairman of the Senate Federal Relations Committee, announced today he hoped to bring action by his committee tomorrow on pending resolutions along the line of the Hornblower measure.

It is thought likely that the Assembly will take a final vote this week on the Assembly bill to abolish the State home for feebleminded women and on Senator Rattle's bill to restrict the practice of law to licensed attorneys, thus preventing trust companies from preparing wills and handling like legal matters.

HARBOR CONTROL BILL.

The Senate may act this week upon two important measures already passed by the Assembly. The bill to transfer San Francisco Harbor control from the State to the city of San Francisco, and the indeterminate franchise bill.

Senate and Assembly committees are expected to work under high tension during the next few days as it will be difficult to bring a final vote on measures still in committee the end of the week. The Legislature is to adjourn April 23, and the presiding officers of both Senate and Assembly have announced they will enforce strictly the rule that neither house may take up bills coming from its own membership, during the last seven days of the session.

Windsor Square
On Wilshire Blvd

An Ideal Setting for a California Home

Superbly located between the city and the sea in the heart of the city's most fashionable residential section. A few minutes' walk to the new Wilshire Country Club. Just a few attractive sites unsold.

10% Off for Cash.
5% Off if Building Starts in 60 Days.

Investigate at Once.

R. A. Rowan & Co.
200 Title Insurance Building.
Phone Main 7000; Home 10461.

Windsor Square Office
Wilshire Blvd. at Irving St.
Phone 56086

CONFER ON COAL STRIKE TODAY

(Continued from First Page.)

ease, compared to what they must face if there is a general strike.

ACCEPT LESSER EVIL.

There is no doubt anywhere about accepting this lesser evil for even if the strike were broken the results would hardly be less destructive industrially than if it succeeded in paralyzing the country. The worst feature of the present position is that the big industrials have been anxious to fight it out now "but with the country in its present temper they cannot continue such tactics if the men show any spirit of reason."

All today there have been private conferences between the leaders on the men's side, while Sir Robert E. Horne, on behalf of the government, has been conferring with the owners upon a scheme to present at tomorrow's conferences.

Meanwhile reserves have been crowding to their depots to resume service and civilian volunteers are coming forward in increasing numbers.

GREAT DAMAGE DONE.

Should it come to a fight, no one can predict where it will end except that it cannot fail to pretty well ruin this country.

Great damage has already been done in the mines of South Wales by flooding. The situation in the Rhonda Valley is described as tragic in that thousands of men may be deprived of their work for years. Water is rushing into the Glamorgan collieries at the rate of 3000 gallons a minute and into the naval colliery at the rate of 15,000 gallons an hour.

TAX ON SALES BILL PREPARED.

(Continued from First Page.)

$102.50 to $102.50, would without the tax, cost only $100.

"But as a matter of fact the sales tax encounters thrift and eliminates the 2½ per cent. which the operation of the excess profits tax now loads on many commodities. Therefore, the net result of a moderate general sales tax rate would be a considerable reduction to the ultimate consumer in the value of the $100 worth of goods in the example given above.

CAUSES LITTLE TROUBLE.

"Compared with the merchants' and manufacturers' ordinary profits on each turnover of goods, the 1 per cent sales tax is so small that it was found after many years of experience in the Philippines that normally in ordinary commercial transactions very little attention was paid to the tax. Under abnormal conditions where the profits were larger than usual, the sales tax was abolished."

MISS NESBIT'S HUBBY MOST RUDE MAN.

Visits Her Flat with Detectives and Finds Old Friend a Visitor.

[EXCLUSIVE DISPATCH.]

NEW YORK, April 10.—Evelyn Nesbit's apartment on the top floor of 235 West Fifty-second street was invaded by detectives of a private agency and Jack Clifford, who lives across the street at 1:45 o'clock yesterday morning.

Clifford is the husband of the actress and she is suing him for a divorce, "dragging in court more than a year," she said.

The men came to her door—a side door opening on the hallway—one of them muttered that he had a telegram to deliver, she explained.

"Jimmie—Jimmie Johnson," roused himself from a sofa on which he was sleeping in the front room and told the caller to shove the telegram under the door. The visitor refused to do so and threatened to break down the door unless he was admitted.

"I thought they were burglars," said Miss Nesbit. "In about five minutes three big men succeeded in opening the door, pushing aside a buffet that had been placed there to make room until I could straighten out the furniture that I have just moved into this place."

"I demanded: 'What does this mean' and one of the men with spectacles turned to Clifford and asked 'Is this your wife?' and he said 'Yes.'

"Now as to Jimmie. He has been staying in this house at my request for my protection. He has been helping me to get the place fixed up and is in my employ, besides being a sometime friend of my family.

"I have rented the store on the ground floor and will soon open that as a tea parlor and bakeshop, where my friends will be my patrons."

MAN ARRESTED AFTER DEATH OF BROTHER.

AUTOPSY PROVES WEALTHY RANCHER KILLED BY BULLET IN BRAIN.

[BY A. P. NIGHT WIRE.]

UKIAH, April 10.—Cleve Marshall, farmer, was arrested last night in connection with the mysterious death of his brother, Charles Marshall, wealthy rancher, whose body was found last Monday on the porch of his ranch house, seventeen miles west of Philo, about thirty miles from here.

A Coroner's jury Tuesday decided that Marshall had met death through "heart disease and other causes." The body was buried Wednesday.

Sheriff R. R. Byrnes, dissatisfied with the verdict and suspecting that Marshall had been the victim of foul play, had the body exhumed and brought here. An autopsy revealed a bullet in the brain.

Cleve Marshall, who laid claim to his brother's estate valued at $30,000, soon after the body was found, was arrested after the autopsy. Cleve Marshall is the father of eleven children. His brother had lived alone on his ranch, which was in a remote and isolated section.

Fire Destroys Macaroni Factory.

[BY A. P. NIGHT WIRE.]

SALT LAKE CITY, April 10.—The Western Macaroni Manufacturing Company factory was practically destroyed by fire today. Damage was estimated at $150,000.

WOMAN NOW TO TRY LEGAL WAY.

Venice Wife Who Shot at Man Files Divorce Papers.

Fresno's Only Jue Din Seeks Safety in City Jail.

Famous Singer and Players Signed for Festival.

[EXCLUSIVE DISPATCH.]

FRESNO, April 10.—Complaint for divorce was filed in Superior Court yesterday by Leonora M. Credell, who surrendered to the police Wednesday after firing at her husband, from whom she has been separated for two years. Judge Cashin will try the case.

Mrs. Credell, who has been living in Venice, came to Fresno early in the week and found her husband in a local studio. She asked him to make the payment of alimony she said was overdue. Because of an asserted refusal by Credell, she drew a revolver and shot him. The bullet penetrated his overcoat, but failed to injure him.

Mrs. Credell later filed a complaint at police headquarters charging her husband with a statutory offense. She was arrested Thursday after her husband had sworn to a complaint charging her with assault with intent to commit murder. No date has been set for the trial.

JAILED BY REQUEST.

Ham Jack, only Jue Din man in Fresno's oriental quarter, a marked man with his life declared forfeited by sundown last night, is in the City Jail for protection following his requested arrest yesterday morning. Ham Jack is a wealthy drug-store proprietor here, and is a member of the Jue Dins with whom the Suey Ons are at enmity.

Following charges by Suey On tongmen that he had double-crossed them, Ham Jack asked Chief Frank Truax for police protection. Officers believe that a single killing here may precipitate a series, and with Ham Jack behind the bars they believe this danger is minimized.

The new 1921 grand jury for Fresno county has been impaneled before Judge Strother, who named M. F. Pettit of Parlier as foreman. The names follow:

C. C. Hudson of Fowler, Edwin Gower of Fowler, Z. L. Cornwell of Laton, R. C. Baker of Coalinga, E. C. Stanyon of Kerman, Mrs. F. C. Huebner of Fresno, A. W. McKeen of Riverdale, V. J. Wickstrom of Reedley, J. H. Scheidt of Fresno, R. B. Hollingsworth of Fresno, William Sherer of Clovis, John Thompson of Centerville, W. T. Forkner of Salma, L. J. Arrants of Salma, E. E. Rayburn of Clovis, H. E. Hillburton of Coalinga, Danion Boggs of Fresno and Ben Swanson of Del Rey.

FOR RAISIN FESTIVAL.

Mme. Pavlowska, famous soprano, and the Saslowsk string quartet, associated with the Los Angeles Symphony Orchestra, have been signed for the musical festival of the 1921 raisin fete here, April 29 and 30. Members of the supplementary orchestra of seventy pieces have been obtained from various sections of the State.

WILL TEAR DOWN WALLS.

Tearing down of the Forsyth Building which was gutted by fire here some time ago at a loss of $1,000,000 will begin the first of the week, it is announced by Clarence Murray, city engineer. While the walls have been declared safe, city officials have urged the owners to begin the work of razing that traffic along Tulare and J streets may be more free.

Mexico Invites Criticism of New Oil Tax Measure.

[SPECIAL CORRESPONDENCE.]

GALVESTON (Tex.) April 6.—Copies of the bill which has been prepared by the Treasury Department of the Mexican government, revising the taxes on oil production, have been received by the companies operating in the Gulf Coast fields, with the request that they make a careful study of its provisions and offer such objections as they may deem to be "adequately justified."

The bill provides for a tax of from $1.90 to $2.40 per cubic meter of oil, according to gravity; $15 per cubic meter on crude gasoline; $5 per cubic meter on refined gasoline; $7.50 per cubic meter on crude kerosene; $2.50 per cubic meter on refined kerosene; $2.50 per cubic meter on lubricating oils. A tax of $2.50 per cubic meter must be paid on all oil wasted. Producers and exporters will be required to furnish statements monthly of quantities produced and exported.

The Mexican government is considering also in lieu of the aforementioned proposed measure either a tax on a percentage of the selling price or a tax on a certain proportion of the oil.

AGAIN JUMPS FROM BROOKLYN BRIDGE.

[BY A. P. NIGHT WIRE.]

NEW YORK, April 10.—While motion-picture cameras clicked on the deck of a tug in the East River today, Daniel Carone, 27, puffing a cigarette, leaped from the center of Brooklyn Bridge and was picked up in the water 132 feet below, unharmed. It was his second jump, the first being made in 1915.

BRYAN PROTESTS BIMINI SALOONS.

[BY A. P. NIGHT WIRE.]

MIAMI (Fla.) April 10.—A protest should be lodged with Great Britain against the alleged liquor traffic at Bimini, in the Bahama Islands, as an unfriendly act, W. J. Bryan said in an address today. Because the islands were near the American coast, he said, development of such a traffic amounted to "hatching conspiracies against laws made by a friendly government for the protection of our people." Other nations, he added, should respect our national laws.

MASKED MEN ROB CLUB.

[EXCLUSIVE DISPATCH.]

BALTIMORE (Md.) April 10.—Masked men today held up sixteen members of the Franklin-street Club, stood them against the wall and robbed them of $7000. One of the victims was knocked senseless by a blow from the butt of a pistol. The gang drove off in automobiles.

PICTURE FIGHT AT KRONSTADT.

Russian Refugees Are Bitter Against Soviets.

Are Being Cared for by Red Cross in Finland.

Leader of Revolt Tells of Retreat Under Fire.

BY EDMOND STRATTON.

[BY CABLE—EXCLUSIVE DISPATCH.]

TERIJOKI (Finland) April 10.—Here in this popular watering place on the Baltic and in the neighboring village of Ino the American Red Cross is feeding about 7000 Russian sailors and soldiers and about ninety Russian women and children in Finnish government internment camps.

On the night of St. Patrick's Day this army of refugees, the pick of the Red armies, retreated from the Russian island fortress of Kronstadt across the ice of the Gulf of Finland. At their heels were numberless thousands of Chinese and Bashkiri, brought by Trotsky from the hinterlands of Asia to maintain the authority of the Bolshevik Emperor, Lenine, over his own people.

The Kronstadt revolt has been put down, but the thunder of its cannon still is echoing louder and louder throughout Russia.

TELL OF REVOLT.

I met Sailor Petritshenko, chairman of the revolutionary committee, when the doctor of the quarantine station of Terijoki sent for him, together with the chief of the general staff, Arkannikoff. They were a bit nervous, wondering whether their time had come, but after chatting with them for a few moments they told their side of the revolt.

What we might call the political situation was narrated by Petritshenko, a handsome youth of about 26, well built, the picture of perfect health, keen, alert-minded, full of enthusiasm of their cause.

"It is no secret," he said, "that local revolts are taking place in sections of Russia. You know it not only from rumors, but because most of us have been on leave in our home villages throughout Russia and have come back with news of what is going on. Discontent is growing for both economical and moral reasons. Some time ago there were strikes among the workmen of Petrograd and parts of the army were in sympathy with the strikers.

DEMAND RE-ELECTION.

"On March 1, a delegation was sent to Petrograd to demand re-election of the Petrograd soviet in order to elect an impartial soviet to which they could present their platform. The delegation was informed the Petrograd soviet did not desire any re-election, but would send a committee to Kronstadt to investigate the situation.

"The following day, March 2, an airplane flew over Kronstadt, dropping a demand by Trotsky to deliver leaders of the revolt and to turn over the forts to the Communists.

"Next day, March 7, at 6:30 o'clock in the morning, the Bolshevist batteries at Sestroretsk and Lisyi Nos opened fire on us and that was the beginning. We knew we were in for it and we answered."

"Are you or any of the committee interested in any particular political faction?"

Petritshenko answered: "Our revolt was an elementary movement to get rid of Bolshevist suppression. Once that is downed, the will of the people will soon manifest itself."

INFANTRY ATTACK.

Arkannikoff, the military chief of the revolt, said:

"The first infantry attack came from the Lisyi Nos side on March 8, but was easily beaten back. The small batteries of Sestroretsk, Lisyi Nos and Tarbuttka were soon silenced by our big guns. Another infantry attack came from Oranienbaum. Very few got back to the shore alive.

"The reports that we received were not surprising to us. The Bolsheviki have two weapons—propaganda, as well as guns and terror. The propagandists were busy at Oranienbaum. They had difficulty in getting troops to attack us and used their old tricks, stating we were agents of political bureaus.

"Finally, on the night of March 16, the final attack came. All night long they bombarded us, while the infantry, mostly dressed in white, crawled over the ice toward us from all sides. Just how many they were I do not know; probably 50,000, maybe more, maybe less.

IN MASS FORMATION.

"When the first rays of light appeared on the morning of the 17th, they came up in mass formation and made a rush for us. We did not have enough infantry to meet them, as the whole garrison of Kronstadt numbered only about 6000 men, including sailors and gunners, and we also had about 4000 armed workmen scattered about the island, which is about six miles long and of varying width, approximately a mile wide.

"Before they arrived our twelve-inch guns struck down whole columns and the machine guns killed thousands. But they had too many men. The most bitter fight lasted about from 4 o'clock in the morning until 11 o'clock, when we knew there was no hope, as they had succeeded in penetrating the city. The staff then ordered the main forces to leave the island, as to stay meant death by the Chinese, who never take prisoners. We removed the breechblocks from most of the guns and destroyed military equipment as best we could and left under cover of fire from Fort Ream, situated at the northwestern end, toward Finland."

DISCUSS PLANS FOR DISABLED VETERANS.

[BY A. P. NIGHT WIRE.]

SAN FRANCISCO, April 10.—Proposed methods for training disabled war veterans in agricultural, poultry and live-stock pursuits were discussed here yesterday at a conference of experts of the Twelfth District Federal Board for Vocational Education.

The conference decided that arrangement be made with the State Land Settlement Board for placing veterans on a tract of land of sufficient size to permit its development into a poultry farm. Payments upon the land would be made from the profits of the farm's operation.

The conference also planned special traveling courses in agricultural schools whereby students would be sent to stock ranches and citrus groves to permit them to gain practical experience.

Percy H. Goodell of the Los Angeles rehabilitation office and H. H. Hope of the Sacramento office attended.

AGAIN ATTACK LLOYD GEORGE.

(Continued from First Page.)

party of which he now plans to assume definite leadership, abandoning Liberalism, which is politically dead.

POWER OF TORIES.

The Tories are the strongest single party in England today and are likely to increase in power at the next election. It also is a fact that an election soon will be necessary from a constitutional point of view. The Irish Parliaments elected under the home rule act will cause the withdrawal of Irish members from the Westminster Parliament, upsetting the balance of the various parties. All factors combine to make June the psychological moment for the world's greatest politician to snatch another triumph.

Military preparations are more or less marking time today in view of the imminent settlement of the strike. This morning I visited Kensington Gardens, one of London's great playgrounds, where three battalions of guards are under canvas. Large sections of the gardens are turned into a military camp and crowds of children and nurse maids assembled this morning to see the picturesque ceremony of mounting guard.

OFFICERS FEAR CLASH.

These guards are new troops and are little more than boys, as the old conscript war army has been demobilized and the new troops have seen only a year or less service. However, they are magnificent physical specimens and the officers say the discipline is worthy of the best traditions of the guard. Many were recruited from the working classes and the officers fear the result of a clash with strikers and pray it will be avoided for the sake of the army. The reserve force taken from the middle classes may be made permanent as a sort of emergency militia liable to be called in case of a national emergency.

At the meeting tomorrow morning of the Board of Trade, at which representatives of the striking coal miners and the mine owners will negotiate for a settlement, the government, while rejecting the miners' demand for a national wage board and a national profits pool, probably will offer to assist the workers in the poorer mining districts until the coal industry has become normal. Sir Robert S. Horne, president of the Board of Trade, will preside.

Government circles consider it by no means certain that any agreement will be reached tomorrow and hence preparedness efforts have not been relaxed. Recruiting and other defensive measures are to continue for the duration of the strike.

Warships continue arriving at various ports and soldiers and naval ratings are taking up stations in the mining areas. It is officially insisted that the troops are purely for protective purposes and that in no case will soldiers or sailors be used in the pits.

ENTHUSIASTIC RESPONSE.

Recruiting figures are unavailable, but the military authorities announce that the King's proclamation is meeting with enthusiastic response throughout the country.

There has been general resumption of pumping in the mines in response to the miners' federation's telegram to all its branches, particularly in Scotland and South Wales, where flooding was most serious. Fifeshire pumpmen, however, refused to return to work themselves nor would they permit volunteers to man the pumps on the ground that the telegram was "vague." In the district thirty-eight pits employing 13,000 underground workers in addition to many surface men are flooded. Five have been completely abandoned and several others are so flooded that operations could not be resumed for months.

Damage already caused by flooding is estimated at £100,000,000.

"PONZI OF THE WEST" RETURNED TO OAKLAND.

DELICATESSEN CLERK SAID TO HAVE SWINDLED HUNDREDS WITH INVESTMENTS.

[BY A. P. NIGHT WIRE.]

OAKLAND, April 10.—Emil Forsbergh, a clerk, whose alleged frauds approximating $100,000 had gained for him the name "Ponzi of the West," returned here today in custody from Christiania, Norway, where he was arrested.

A large crowd, composed mainly of Forsbergh's alleged victims, the police said, gathered at the station to witness his return.

Captain of Inspectors James Drew, who accompanied Forsbergh from Norway, said that while in the Christiania jail the prisoner had swallowed poison. His life was saved, Capt. Drew said, by jail officials, who administered an antidote.

As soon as Forsbergh was in the Oakland jail his personal effects were attached by deputy sheriffs on behalf of a woman who had instituted a civil action to recover several hundred dollars obtained, she declared, by fraud.

Forsbergh, a delicatessen store clerk, advertised last winter as an investment agent, police said.

CHICAGO GIRLS WIELD HATPINS WITH EFFECT.

PUT TO ROUT BANDITS WHO DEMAND THEIR MONEY AND JEWELS.

[EXCLUSIVE DISPATCH.]

CHICAGO, April 10.—"Say it with hatpins," is the motto of Misses Ruth Krogh and Esther Shier, two comely and thoroughly self-reliant Chicago girls, who left their trademarks upon some thugs in street encounters early this morning.

Miss Krogh was on her way home, accompanied by Harold Redman, when they were stopped by three bandits armed with revolvers.

"Put up your hands," commanded the robbers.

"I will not," said Miss Krogh.

"We'll shoot your block off."

"Go ahead and shoot," she defied them, but her right hand went to her head. Out came a long, heavy hatpin. Like a flash she was in and among the robbers, jabbing them viciously with the hatpin. There were yells of pain and pistols went clattering to the pavement. Meanwhile Redman went into action by knocking one of the robbers down. He then kicked their pistols into the gutter and the bandits scrambled to their feet and ran.

Miss Shier was not so fortunate. Two robbers met her and demanded her money and jewels. She managed to leave her hatpin initials upon both of them but they tore off her seal-skin coat worth $400 and ran.

KRUPPS KEEP DOWN WAGES.

One Reason Why They Can Underbid Rivals.

Bread and Potatoes Usual Fare of Workers.

Small Production Cost Takes Health from Men.

BY JOHN CLAYTON.

[BY CABLE—EXCLUSIVE DISPATCH.]

DUSSELDORF, April 10.—"Why was the Krupp factory able to underbid all American steel works by 50 per cent on a government contract for car wheels for American railroads?" I asked an American buyer recently in the Ruhr Valley.

The man of whom I asked this question has been the chief purchasing agent for a large American importing firm for many years, and spent the early months of the war in Germany. He returned shortly after the armistice and since has watched the development of German industries.

"Come with me for a walk in the working quarter and I will show you," he replied.

BREAD AND POTATOES.

We left our comfortable hotel in the business section of Dusseldorf and walked westward toward the Rhine. In a few minutes we were in that section of the city where the workers make their homes. My guide took me inside one in which the family was eating its midday meal. The only food was bread and potatoes.

"How often do you have meat?" I asked the housewife.

"If we are fortunate, once a week. If not, once a month," she replied.

"At other times what do you eat?"

"Bread and potatoes is about all my husband's pay will buy for us," she said.

WAGE INCREASE SMALL.

Statistics issued by the Dusseldorf Chamber of Commerce show that while the increase in the cost of living since 1914 has been enormous, wages have raised only 50 to 150 per cent. The mark, which before the war was worth 25 cents American money, today is worth less than 2 cents.

The coal miner is paid 94 cents American money per shift. The iron worker gets $1.04, the carpenter 88 cents and the salesman $20 a month.

These low wages, which leave the workers in abject poverty, and take the bloom out of the children's cheeks, coupled with the low cost of home-produced raw materials, makes the production cost in Germany far below that of other parts of the world.

During the war the workers of Italy and France became used to better food and improved living conditions, while those of Germany did not. The result today is that the German worker is content to keep himself alive until Germany is able to get on her feet again.

LAUNCHES BIG TANKER.

[BY A. P. NIGHT WIRE.]

PORTLAND (Or.) April 10.—The 12,000-ton tank steamer Swift Eagle was launched from the ways of the Northwest Bridge and Iron Company here yesterday.

EVERY MORNING IN THE YEAR. Los Angeles Times
The Times Building, First and Broadway

$1.05 per Month | DELIVERED BY CARRIER | Single copy, 5 cents

By Mail, in Postal Zones 1 to 4, including California, Arizona, $12.00; Monthly, $1.05. In Zone 5, including Colorado, Idaho, Oregon, Washington, Yearly, $18.00; Monthly, $1.50. In Zones 6, 7 and 8, Canada and Mexico, Yearly, $18.00; Monthly, $1.55.

Entered as second class matter, December 4, 1917, at the Postoffice at Los Angeles, under the Act of March 3, 1879.

MONDAY MORNING, APRIL 11, 1921. Vol. XL

WASHINGTON NEWS IN BRIEF

[EXCLUSIVE DISPATCH.]

WASHINGTON, April 10.—With President Harding ready to outline his peace program to Congress Tuesday, the Republican leaders are confident he will indorse the Knox resolution and that opponents of a separate peace are no less confident he will not. The way to ratification of the Versailles Treaty with Germany is thus cleared.

Greater protection is being sought for a long list of agricultural products in Schedule G of the tariff law, in addition to those included in the emergency tariff bill.

The sales-tax bill to be introduced tomorrow by Senator Smoot of Utah imposes a tax of 1 per cent on all turnovers over a $6000 annual exemption of $6000, the effect being to exempt small manufacturers and tradesmen. It has been estimated that the tax would yield more than $2,000,000,000 annually.

The railroads of the United States suffered a deficit in January of $7,205,000, half of them failing to earn their operating taxes, according to reports filed with the Interstate Commerce Commission.

LABORITES TIE UP VESSEL

Longshoremen's Gang Bluffs Governor, Refuses to Unload American Ship.

[BY CABLE—EXCLUSIVE DISPATCH.]

BUENOS AIRES, April 10.—The Argentine Longshoremen, having thrown down the gauntlet to the American government by refusing it would not permit the Shipping Board liner Martha Washington to leave Buenos Aires until the union receives a certificate that certain navigation laws will be set aside as far as they concern the striking firemen, has won a new victory by bluffing the Argentine government out of interfering by threatening a general port strike.

The Munson Steamship Company notified the government it would use nonunion men to unload its ships. The government notified the federation it would protect the nonunion men. The federation threatened a general strike. The bluff won and no attempt has been made to use the nonunion men who were to have begun work Friday.

DYNAMITE THREAT.

The federation's pickets guarding the approaches to the vessel will not permit anything to be unloaded. They threatened to bomb the premises of the laundrymen who called for the ship's washing. The federation gave the Munson Line until last Thursday night to meet its demands, threatening a boycott of all Munson ships. There is much interest in what will happen when the steamship Huron arrives from New York, Tuesday.

The labor leaders now admit they made a mistake when they boycotted the Martha Washington in sympathy with the striking ship's firemen. They have failed to prove the charges of ill treatment from New York to Buenos Aires, but insist that since they promise support they must not desert until the firemen's demands are met.

DECLARED DESERTERS.

The firemen of the Martha Washington, having refused to return to work within the time limit set by the American Consul and permit the American shipping commissioner to settle the claims, have been declared deserters, footstripe pay and longings aboard.

The longshoremen's demands that the American and the Munson Line, operating the steamer, would be who wish to collect wages be given complete discharges from the ship and permitted to return to their posts on the dock to pay all shore expenses of the men to New York. At the same time demands that the American consul certify that no one will be penalized under the Administration laws upon their return to the United States.

The American Consul has received instructions from Washington that the Munson Line is awaiting the arrival of the steamship Orduna at Montevideo, Uruguay, while the American consul is instructed to proceed by rail to Montevideo.

ALEXANDER SHARP

[BY A. P. NIGHT WIRE.]

VANCOUVER (B. C.) April 10.—The Alexander Sharp, bringing coal fields of Canada to Okotoks, Alberta, and one of the well-known mining men of British Columbia, died today after a long illness, it was announced here today. For years.

RELIEF FOR CHINA

[BY A. P. NIGHT WIRE.]

NEW YORK, April 10.—Relief funds totaling $1,250,000 have been sent to China by the American committee for the Chinese famine fund, announced last night.

Newspaper Reading

...regard the want-ad pages of this newspaper as a daily source of information, just as they do the telephone directory, the...

OUR USED PIANO DEPARTMENT

Offers, just now, some exceptional bargains in high-grade pianos. Early callers will have best choice

IN ORDER that those interested may know *just what to expect* and to avoid broad, general statements, we have gone into details below. Read carefully, then come in prepared to find just what is described.

Being distributors for the Mason & Hamlin piano, which is the official piano of the Chicago Grand Opera Company, we supplied many pianos of various makes during the past week for the artists and directors. Being Hardman distributors, we also have in stock the pianos used by Tetrazzini and her accompanist. It is these and the other used pianos accumulated in the regular course of our business we desire to call your attention to.

10 per cent will be deducted from the new pianos and players returned from the artists described above.

15 per cent has been deducted from the price for one slightly used *Mason & Hamlin* baby grand in mahogany.

15 per cent comes off from another *Mason & Hamlin* of the same style in a gorgeous Circassian walnut.

3 used *Apollo* players are included, starting at $425.

1 large-sized used rosewood *Knabe* grand may be had at $800.

1 used *Everett* priced at $395.

1 used modern baby grand for $695.

Spick and span *new* grands as low as $795.

15 per cent comes off of one of our popular little *Euphona* players used for off stage work in the Opera Company.

10 per cent will be taken off of two brand *new sample* grands.

Many other pianos will be included, but the ones described above will give you an idea of the savings to be made.

Bring this ad with you—Bring your check for a first payment, if you cannot pay all cash. Convenient payments on the balance—Store open at 8:30 a. m.

416-418 South Broadway

Wiley B. Allen Co.

SAN FRANCISCO. LOS ANGELES. OAKLAND. FRESNO
SAN DIEGO. SAN JOSE. SACRAMENTO. PORTLAND. ORE.

MONDAY MORNING.

Top

Good to have nights and too.

A group of values here Gabardines, weight overc oxford grays, and tans.

Some plain single or some full-belted—all underpriced

$35

Harris

437-443-

Edwin Clapp

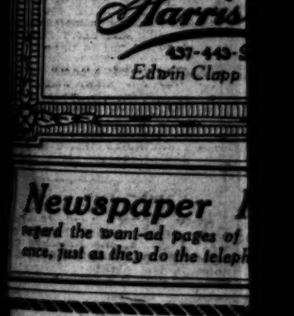

There are ranges and ranges, but the best features of all ranges are embodied in

Buck's

Attractiveness is not the of finish is added to absorbe economy in gas consumpt cincised non-rusting oven device—labor saving, overst there's small wonder that it The prices on "Buck's" are Of equal importance to the pr

Econom

—keeps foods free from dampn service—they're in use long waste pipe—in fact, every inch all-porcelain, inside and out in Sizes for every home need.

Lib

Los A

720-

Angeles Times

...TON NEWS IN BRIEF.

...CLUSIVE DISPATCH.]

...S TIE UP VESSEL

...Gang Bluffs Government

...Unload American Ship.

...EXCLUSIVE DISPATCH.]

...EPARTMENT

...exceptional

...le pianos.

...best choice

...now just what to expect

...nts, we have gone into

...n prepared to find just

...mlin piano, which is the

...mpany, we supplied many

...for the artists and direc-

...have in stock the pianos

...these and the other used

...our business we desire to

...d Everett priced at $325.

...d modern baby grand for

...and span new grands as

...$795.

...r cent comes off of one of

...ular little Euphona play-

...d for off stage work by

...ra Company.

...r cent will be taken off

...rand new sample grands.

...other pianos will be in-

...but the ones described

...will give you an idea of

...rgs to be made.

...or a first payment, if you

...the balance—Store opens

...adway

...en Co.

...AND, FRESNO

...RTLAND, ORE.

Top Coats

Good to have these cool spring nights and mornings; stylish, too.

A group of very extraordinary values here now in all-weather Gabardines, and in light weight overcoats, handsome oxford grays, striking browns and tans.

Some plain tailored, some single or double-breasted, some full-belted, some half-belted—all new, worthy, and underpriced now at—

$35 to $50

Harris & Frank

437-443 South Main St.

Edwin Clapp Shoes For Men

Newspaper Readers

...read the want-ad pages of THE TIMES as a conveni-...ce, just as they do the telephone book or the city directory.

There are ranges and ranges, but the best features of all ranges are embodied in

Buck's Gas Ranges

Attractiveness is not the most salient feature to look for in a gas range. But when beauty of finish is added to absolutely tested and tried baking qualities of the highest order—economy in gas consumption—ideal oven ventilation—body of rust-not, copperized steel—enamel non-rusting oven lining—one burner oven gas cock—patented oven lighting device—labor saving, over-size burner pan—and other features exclusively "Buck's"—there's small wonder that it is the choice of the majority of housekeepers—everywhere. The prices on "Buck's" gas ranges are as attractively "low" as the stoves are "worthy."

Of equal importance to the preparation of foods is the pure and sanitary method of keeping them

Economic Refrigerators

...ntirely free from dampness and impurities. And you buy them for long, satisfactory ...rvice—there's no time long after other refrigerators have been cast aside. The shelves, flues, ...ll—in fact, every inside part, can be taken out and cleaned. They may be had in the ...ll-porcelain inside and out styles; the one-piece porcelain lined and the white enamel finishes ...e sure for every home need.

Liberal Credit Terms Extended

Los Angeles Furniture Co. — The Oldest Home Furnishing House in Los Angeles

720-722 South Hill Street

FREIGHT RATE CUT IS SOUGHT.

Southern California Growers Need Reduction.

Senator Shortridge Receives Letter from Clark.

Matter is Under Negotiation with Railroads.

BY ROBERT B. ARMSTRONG.
[EXCLUSIVE DISPATCH.]

WASHINGTON, April 10.—Senator Shortridge, who has been seeking to get freight rate reduction on fruits and vegetables from Southern California, at the instigation of the Los Angeles Chamber of Commerce, has received a letter on the subject from Chairman Clark of the Interstate Commerce Commission.

The letter is as follows:

"I have your letter, of the fourth, relative to desire of parties interested in the distribution of fruits and vegetables to have a hearing at Los Angeles on the subject of freight rates.

"The request grows out of the fact that we recently arranged to have our director of traffic hold an informal conference with representatives of the fruit and vegetable industry and of the railroads at Dallas, Tex.

FULL EXCHANGE OF IDEAS.

"The purpose of the hearing was to have a full exchange of ideas to give the shippers opportunity to present the difficulties which they encounter, and to have the railroad representatives consider carefully whether or not conditions were such as to justify a reduction in the freight rates on these commodities. We sent notices of the hearing to railroads and interested shippers in various sections of the South and Southwest, including California. The Los Angeles people requested that a hearing be had at Los Angeles following the conference at Dallas, but it was not practicable to comply with that request.

NUMEROUS COMMUNICATIONS.

"We have had numerous communications from California interests on this subject and as I said over the 'phone the question is under negotiation between the representatives of the railroads and representatives of the citrus league. This league, as we understand, represents more than 90 per cent of the citrus shipments. I do not know what conclusion will be reached in th negotiations that are now progressing.

"We have no authority to require the railroads to reduce rates, except after a full hearing, at which the propriety of the reduction is demonstrated. We would be obliged to find that the existing rates are unreasonable.

"The freight rates are on a very high level. No one would be more pleased than we if conditions would permit general reductions therein. It is, however, difficult to see how the railroads could be urged to reduce their rates when, as is shown by the official reports, they are as a whole earning scarcely more than their operating expenses and taxes.

MUST HAVE RELIEF.

"It is obvious that the present condition cannot long continue without bringing widespread bankruptcy to the roads. More than 90 cents of every dollar they earn is spent in operating cost of earning it. Less than 10 cents of each dollar is left with which to pay taxes, interest and return on investment.

"Sixty cents of each dollar earned are paid out in wages, and on some roads this runs as high as 64 cents.

"At the time the increased rates were inaugurated in August last, it was recognized that some readjustments would be necessary. Many readjustments have been made. In some instances investigation has demonstrated that some reduction in rates would move a substantial volume of traffic with some profit which would not move under the then existing rates.

TRIED TO HELP.

"Under the circumstances readjustments have been made and are under consideration. We have tried to be helpful in such negotiations and that was the purpose at the conference at Dallas. That conference, however, does not seem to promise any readjustment of the rates on fruits and vegetables. The railroad representatives have, so far at least, taken the view that the reduction would not increase the volume of movement and that in view of financial conditions, to which I have refered, the roads cannot afford to reduce the rates.

"We had some vigorous representations from interests in Florida that the rates were shifting the movement of fruits and vegetables from Florida, but upon investigation and ascertainment of all the facts it developed that the movement of fruits and vegetables for the period, Nov. 1, 1920, to March 1, 1921, exceeded by several hundred cars the movement during the same period of 1919-1920.

REALIZE DIFFICULTIES.

"We are in no wise insensible to the difficulties which shippers generally are experiencing, but as I have said, the plight of the shippers cannot well be much worse than that of the railroads. In many instances inquiry into a situation demonstrates that it is not high freight rates that is preventing the sale and movement, but of people to buy at prices that must be paid. We are passing through a period of readjustment following the convulsions of the war and many hardships exist, which are the result of the world-wide economic forces which it is hoped will progressively adjust themselves with steadily improving conditions.

"It is not pleasant to have to write in this tone and I do not want to be understood as pessimistic. I believe that the situation is clearing and will gradually clear, and that readjustment of the operating expenses of the railroads will produce a much brighter outlook and make it possible to affect more readjustments of rates with consequent benefit to commerce and industry generally.

"In view of the recent general conference at Dallas and the results therefrom and of the fact that the rates from California are in the hands of those best qualified to right the shippers and are in course of negotiation, it is difficult to see what profit could come from any formal conference at Los Angeles."

HEAVIER PENALTY FOR AUTO THEFTS.

CHICAGO CRIME COMMISSION HEAD DRAFTS PROPOSED LAWS FOR LEGISLATURE.

[EXCLUSIVE DISPATCH.]

CHICAGO, April 10.—A law which would make the stealing of an automobile, motor car or motor truck a specific felony, punishable by not less than two years or more than fifteen years in the penitentiary is the latest remedial legislation advocated by the Chicago Crime Commission. Col. Henry Barrett Chamberlin, operating director of the commission, will present this bill to the Illinois House Judicial Committee, together with the following bills, all calculated to strengthen the hands of the city in its fight against crime and criminals:

Minors found guilty of robbery while armed with a deadly weapon or with a confederate present so armed, shall be held equally guilty, even if only one had a weapon, and be sentenced to the penitentiary instead of the reformatory.

That jurors in criminal cases be made judges of facts only. Now jurors are judges of both law and facts.

That highway robbery, while armed with a deadly weapon, or with a confederate so armed, shall be punished with life imprisonment.

That the term of imprisonment for burglary be five to twenty-five years. Now it is one to twenty years. If committed at night ten to twenty-five years and if armed with a deadly weapon or by use of chloroform or other drug, not less than twenty-five years.

That all officers required to take bail shall examine thoroughly into the sufficiency of such bail.

That persons convicted of felony or misdemeanor who have been previously convicted of similar crime, may be adjudged habitual criminals and disfranchised.

At present automobile thieves may be prosecuted only for larceny or plain robbery.

GERMANS FOREGO DAILY HOT BATH.

SHORTAGE OF COAL MAKES IT LUXURY; FEW TAKING COLD PLUNGE.

[A. P. FOREIGN CORRESPONDENCE.]

BERLIN, March 26.—The hot bath has become such a luxury in Germany owing to the shortage of coal and the manner in which the government regulates the distribution of fuel that many persons have ceased bathing. Others have gathered courage for an ice plunge daily, but this is not popular, for the houses are generally cold and exposure in cold rooms after a chilly tub paves the way for colds and pneumonia.

Ordinarily a family can afford hot water once every two weeks. Hotels where nationals of Entente nations reside supply running hot water.

Public baths, where once a plunge or a tub was available for a few pfennigs, have been forced to close or raise prices beyond the reach of workmen and salaried workers. Only expensive bathing places remain open for the patronage of the profiteers. In Berlin, six of eight bathing establishments have gone out of business.

This situation has produced hygienic conditions which have caused much discussion among health authorities and suggestions have been made that the several cities assume the task of providing proper public bathing facilities. However, the cities also are handicapped by lack of funds, shortage of coal, and the government rationing regulations.

—Nearly all German houses in the cities are equipped with modern plumbing and numerous bathrooms and before the war the Germans were insistent on the daily hot bath.

The World Today

By J. FORSYTH,
Manager, Foreign Department, First National Bank of Los Angeles.

J. Forsyth

Authorities generally agree that we of the United States have thought too much of foreign trade as the export of our surplus production. The readjustment of economic conditions and realignment of trade routes is bringing us to a realization that foreign trade is what its name implies—barter of goods and services between the citizens of one nation and those of another.

Foreign trade cannot long continue unless there is a rough equality between the exports of a nation and its imports. Seemingly this rule can be broken for a long period of time. As a matter of fact, however, it is never broken. In the United States we went through a period in which imports yearly exceeded exports. This was followed by a period in which exports annually exceeded imports by many millions of dollars. During these periods the apparent exception to the rule of equality between exports and imports was at work.

Europe Helped Us.

While imports were exceeding exports Europeans were investing heavily in American securities. They were helping this nation develop its natural resources. In exchange for importation of machinery, etc., Europe took our obligations to pay at a future date and thereby permitted our foreign trade to have an uneven balance.

When the exports commenced to exceed the imports the United States was paying interest upon the European investments in the form of American goods. Still later during the World War our indebtedness to Europe was paid off, and this permitted our exports to grow by leaps and bounds in comparison with our imports, without materially affecting the normal balance of trade.

In other words, although two definite tendencies were apparent over two rather lengthy periods, in the end a balance had been established. The United States had paid back the capital goods borrowed, plus interest, in consumable goods.

Foreign Currencies Depreciated.

After the indebtedness of the United States to Europe had been liquidated, exports continued to exceed imports by hundreds of millions of dollars annually. We are now faced with the problems which arose from this uneven trade. We exported consumable and not capital goods. In other words, we exported food, clothing, ammunition, etc., and not steel, machinery, etc., which could have been used to increase production in Europe. The result has been the accentuation of the depreciation in foreign currencies, and the tendency for foreigners to discontinue purchases in the United States.

While European currencies are upon a depreciated paper basis within the countries themselves we cannot hope to see the exchanges come back to par. We can, however, assist in bringing them back toward par, and we can remedy the situation with regard to countries whose currencies are not, in reality, depreciated.

Ways We Can Aid.

Two methods are available. We may let imports from these countries come in freely until the exports which we have sent them in such large quantities are balanced. This would liquidate their indebtedness to us. If in the future exports to and imports from these countries tended to balance each other, the supply of and demand for exchange with which to settle the obligations would meet at a point of equality. The depreciation due to Excess United States exports would have been eliminated.

There is a grave question as to whether such correction of the foreign exchange situation would not produce more harm than good. The great immediate inrush of imports could conceivably force prices so low as to compel the abandonment of many American industries, which in periods of normalcy are profitable and beneficial.

It is this consideration that causes the Federal Congress, particularly at this time, to give serious consideration to a tariff that will not only be for revenue, but for the protection of American industries.

Long Time Credits Needed.

The only other remedy is to fund the obligations of foreign debtors into long time obligations, to treat them as capital loans. With the existing credits funded, with a wise export policy and with future exports sold upon the basis of long time credits, our imports would have to increase only gradually. Sufficient imports to pay interest upon obligations would then restore the exchanges. American business could adjust itself gradually to a period of increasing imports.

Such gradual increase in imports of foreign goods would benefit the country. It would supply the people of the United States with more of the essentials and luxuries of life. It would, without harming either capital or labor, assist in the development of an even higher standard of living within the country.

Banking Through Acceptances.

These facts are recognized and the First National Bank of Los Angeles, in order to put itself and its community in a position to do a foreign acceptance business, as distinguished from investment banking business contemplated by the Edge law, has joined in the creation of the International Acceptance bank, Inc., of which Mr. Paul M. Warburg is the head. This corporation is organized under the provisions of the Federal Reserve Act and will carry on the business of commercial banking through acceptances.

First National Bank of Los Angeles — Los Angeles Trust and Savings Bank

DESPERATE EFFORTS TO SAVE GANGSTER.

ATTORNEY MAKES PLEA TO SAVE CARDINELLA FROM DEATH ON GALLOWS.

[EXCLUSIVE DISPATCH.]

CHICAGO, April 10.—Final desperate efforts are being made to save the neck of Sam Cardinella, leader and brains of the notorious murder gang bearing his name, and to which the police have traced at least seven murders.

Last week Cardinella was refused a new trial and sentenced to hang next Friday morning together with two members of his gang. His attorney, however, is sparing no effort to help Cardinella dodge the noose and will endeavor to bring before the State Board of Pardons next Tuesday two alleged confessions or affidavits made by members of Cardinella's gang now serving life sentences at Joliet.

Leonardo Crappo and Tony Santonne made the affidavits. They claim Cardinella is innocent of any actual murders. The Chicago Crime Commission will fight the presentation of these affidavits.

It was largely through the testimony of Crappo and Santonne that Cardinella was convicted of the murder of Andrew Bowman, a restaurant proprietor. Two other members of the Cardinella gang, just before the noose was adjusted, pleaded with the State to hang Cardinella also, charging him with being the brains and dominating force in all the murders and other crimes.

GAUZE IN WOUND BASIS FOR SUIT.

[EXCLUSIVE DISPATCH.]

CHICAGO, April 10.—Miss Catherine O'Malley, a telephone operator, has brought suit for $50,000 damages against Dr. Frederick Seville, charging malpractice. Through her attorney, W. B. O'Brien, she declares Dr. Seville left four yards of gauze in the wound after operating on her for appendicitis, Nov. 1, 1919; that in operating a second time to remove the gauze he took out only one yard; and that after suffering and being unable to work she called in another surgeon, who took out the remaining three yards.

FOUR INNOCENT OF TRAIN WRECK PLOT.

[EXCLUSIVE DISPATCH.]

SPRINGFIELD (Ill.) April 10.—Four foreigners arrested a year ago on a charge of conspiring to wreck the Illinois Central Diamond special near this city, were found not guilty by a jury in the Circuit Court today. The jury retired late Saturday night and the verdict was reached after eight ballots were taken. The men were arrested by government agents after one member of the gang confessed to a plot to wreck the train and kill the passengers in order to rid the country of capitalists.

RAID CONEY ISLAND PLACES FOR LIQUOR.

POLICE START CRUSADE IN ATTEMPT TO STOP SALES; FEW ARRESTS.

[EXCLUSIVE DISPATCH.]

NEW YORK, April 10.—Eleven men and one woman were arraigned today in the Coney Island Police Court as the result of the police crusade to wipe out the illicit traffic in liquor. All the prisoners were charged with having liquor in their possession or on their hip. They were taken into custody in hotels, restaurants and other places at the island by twenty detectives under Police Inspector Sackett.

The absence from the number of those arrested of persons charged with the sale of liquor was not a surprise to the police. Word went out early, it was said, that the police were out after liquor violations and not a drop of liquor could be bought on the island after 7 o'clock last night. No effort was made to search any of the public places in which arrests were made.

Following the arrests, Inspector Sackett announced the police will be unusually vigilant at the island, all during the summer and that the "only wet part of the island will be the point at which the ocean meets the beach."

The first arrest made was that of a woman, Detective Daniel Murphy sauntered into the Pabst Hotel, in Surf avenue, and stopped at the table occupied by Miss May Olsen, Brooklyn, who, he says, had a bottle of whisky under the table.

PENSIONS GRANTED TO CALIFORNIANS.

[EXCLUSIVE DISPATCH.]

WASHINGTON, April 10.—Southern California pensions:

Samuel W. Van Riper, San Bernardino, $12.
Ellen M. DeWitt, Los Angeles, $30.
Fred R. McCay, Watts, $12.
August J. Motzeck, El Centro, $12.
Lizzie R. Powolson, Los Angeles, $30.
Cynthia J. Taylor, Long Beach, $30.
Samuel L. Brown, Los Angeles, $30.
Byron Kilton, Los Angeles, $12.
Leon I. Metzger, $18.
Mal. M. Bennett, Sawtelle, $12.
Eugene Leabo, Sawtelle, $18.
Charles E. Dogan, Long Beach, $30.
Joseph Lightstone, Veterans' Home, $30.
Nellie McKinney, Covina, $12.
Charles Marple, Veterans' Home, $24.
Abram A. Bliss, Sawtelle, $12.
Charles H. Cameron, Maricopa, $30.
Edward Copeland, Los Angeles, $12.
William Merritt, Soldiers' Home, Sawtelle, $30.
John A. McCarthy, Sawtelle, $30.
Frank W. Spear, Sawtelle, $12.
Charles Weber, Soldiers' Home, $18.
Willard B. Wooden, San Diego, $12.

$620 BUYS THIS AEOLIAN-MADE PLAYER PIANO

—generally conceded the position as "America's greatest player piano value." It is a product of the great Aeolian Co., the world's largest maker of musical instruments, maker of the Duo-Art Reproducing Piano, the Pianola and famous Weber, Steck, Wheelock and Stroud pianos. This instrument is thoroughly modern—it embodies late improvements, is mechanically correct and possesses excellent musical qualities. It may be purchased on liberal terms.

For Your Library of Player Rolls

We offer a complete assortment of well-known makes, including T. O. P., Q. R. S., Melodee, etc., in the standard classics and the popular pieces, including hundreds of dance rolls. You may feel at liberty to drop in and have them played for you at any time.

Tickets on Sale at Our Box Office for

The Mission Play with Frederick Warde, at San Gabriel Mission, April 14th.
L. A. Oratorio Society at Philharmonic Auditorium, April 14th.
The Women's Symphony Orchestra, at the Alexander Ball Room, April 19th.
All Trinity Auditorium Attractions.
Helen Klokke, "Dramatic Interpreter," at Ebell Club, April 29th.
May McDonald Hope, Contralto, at Ebell Club, April 18th.

And for Various Other Attractions

Geo. J. Birkel Co.
"The Steinway House"
446-448 SOUTH BROADWAY

Stewart's Stylish Summer Suits Made-to-Order--Fit

That's some inducement—Stewart's tailored-to-measure suits—fit. Indeed, a fit is positively guaranteed. Another inducement—(because of our wonderfully efficient tailoring) we save a customer at least $20.00 on each suit made here at this big upstairs shop.

Test it out for yourself. Call to see the nobby, satisfying, good-wearing fabrics in stock; materials that are styled PRIDE O' THE LOOMS. You come here to be pleased or no trade is expected. Might as well save $20.00 on that needed summer suit.

SPECIAL—Our formerly priced $55.00 material in suits now made to order for

$29.75

STEWART

THE SQUARE TAILOR

321 W. Third St., Between Broadway and Hill

Take Elevator to the Third Floor to the Place

Where Your Dollars Have More Cents.

Protect Yourself!

Originated by HORLICK

The Old Reliable Round Package

Horlick's
The ORIGINAL
Malted Milk

Used successfully for over 1/3 century.

Made under sanitary conditions from clean, rich milk, with extract of our specially malted grain. The Food-Drink is prepared by stirring the powder in water. *Infants and Children thrive on it. Agrees with the weakest stomach of the Invalid and Aged.* Invigorating as a Quick Lunch at home or office.

Ask For and Get Horlick's thus Avoiding Imitations
SUBSTITUTES Cost YOU Same Price

PROTECTION
AGAINST

Residence Burglars and Thieves
Pay-Roll Bandits, Hold-Up Men
Safe and Store Burglars

Is Assured by

BURGLARY INSURANCE

Special London Lloyd's Covers

R. A. ROWAN & CO.

Tel. Main 7096. 200 Title Insurance Bldg. Home 10444

$15 WATCHES MONTGOMERY BROS. Jewelers 4th and Broadway

The Times Free Information and Resort Bureau

Corner First and Broadway

Is for the accommodation and benefit of persons seeking interesting routes of travel, desirable hotels and rest, recreation and recuperation at the seashore or in the mountains.) Participants are furnished by competent attendants and by correspondence to the utmost public regarding rates and attractions of railroad and steamship lines, hotels and pleasure and health resorts. Descriptive circulars and transportation literature are kept on hand for inspection and distribution. This service is absolutely free. Literature may also be obtained at the Times Branch Office, 419 South Spring Street.

PERSONS CONTEMPLATING VISITING LOS ANGELES ARE PRIVILEGED TO HAVE THEIR MAIL ADDRESSED TO THE BUREAU.

Resorts

PASO ROBLES HOT SPRINGS HOTEL

Hot Sulphur and Mud Baths remarkably radio active and curative. Sporty golf course. Beautiful scenery and fine roads. On highway and S. P. R.R. Midway between Los Angeles and San Francisco.

DR. G. W. TAPE, Manager

CASA LOMA, Redlands, Cal.

Hotel in a Garden in the Heart of the Orange Groves at Smiley Heights.
Famous Dixie Log Cabin Grill on the Grounds.
Splendid Trout Fishing in Vicinity. Very Attractive Summer Rates.
Golf—Tennis—Croquet—Billiards—Music
Personal Direction
HARRY C. HERVEY PROPRIETOR

WARNER HOT SPRINGS

"THE YEAR-ROUND RESORT"
Beautiful mountain scenery, hot sulphur baths, invigorating climate. Rustic cottages at all times. Tourists will find agreeable quarters. Take Hurricane Stage Line, 11th and Los Angeles Sts. Phone Pico 5464. Direct to Warner Hot Springs. Stages leave Los Angeles 8:30 and 10 a.m. every day. Rest, Recreation and Relaxation—summer and winter. Write for booklet to Guy R. Woodward and R. Kerr, Warner Springs, California.

COLORADO SPRINGS ALTA VISTA HOTEL

Famous Tourist Hostelry now offering rates from $1.50; Nature's great outside with EVERY room. Headquarters for "Seeing Pike's Peak Region" cars. TAXI "ALTA VISTA" FREE ALSO BUS FROM DEPOT.

VENICE

SUNDAY, MAY 1st, 1:30 P.M.
HOSIERY SHOW
100 BEAUTIFUL GIRLS

BEVERLY HILLS HOTEL AND BUNGALOWS

—RATES EFFECTIVE APRIL 1st—
Am. Plan. Rooms with lavatory from $6 per day—one person. From $15 per day—two persons. Rooms with bath from $7 per day—one person. From $15 per day—two persons. Beautiful time of year at Beverly Hills NOW. Phone 60264.

City Restaurants

BREAKFAST, LUNCH, AFTERNOON TEA OR DINNER

The Gingham Dog and Calico Cat Restaurant

WEST 7TH AND BONNIE BRAE

Business Men's Lunch . . 50c
Special Lunch 75c

Dinner Served From 5 to 9 P.M.

Roast Dinner 75c
Turkey Dinner $1.50
T-Bone Steak Dinner $1.00
Chicken Dinner $1.00

SPECIAL DINNERS SERVED IN OUR PRIVATE BANQUET ROOM

The Most Wonderful Restaurant in Los Angeles

Los Angeles Hotels

GREATER SOUTHERN CALIFORNIA

Hotel Stowell

414-16-18 So. Spring St.
Running Ice Water and Bath with each Room
"Rest easy at the Stowell"

A SOLUTION OF THE HIGH COST OF LIVING—

ROSSLYN HOTEL!

BREAKFAST, 25c to 75c; LUNCH, 50c; DINNER, 75c.

Steamships

CUNARD-ANCHOR

Office 501 Market Street, San Francisco, or Local Agents.
Freight Sailings on Application.

CARMANIA	N. Y. to Liverpool	Apr. 14, May 12, June 15
CAMPANIA	Portland, Me., to Halifax, Liverpool and Glasgow	Apr. 20
COLUMBIA	N. Y. to Londonderry and Glasgow	Apr. 23, May 21, June 18
VAUBAN	N. Y. to Liverpool	Apr. 23, —, —
SAXONIA	N. Y. to Halifax, Plymouth, Cherbourg and Hamburg	Apr. 28, —, —
IMPERATOR (Ex-Imperator)	N. Y. to Cherbourg and Southampton	Apr. 28, June 2, June 30
ANDANIA	Boston to Liverpool	Apr. 28, —, —
CARONIA	N. Y. to Liverpool	Apr. 30, June 4, July 2
AQUITANIA	N. Y. to Cherbourg and Southampton	May 7, May 24, June 14
CARMANDRA	Montreal to Glasgow	May 4, June 11, July 16
MAURETANIA	N. Y. to Cherbourg and Southampton	May 12, June 9, July 14
ALGERIA	N. Y. to Londonderry and Glasgow	May 14, —, —
CARINTHIA	N. Y. to Liverpool	May 14, —, —

Superb Routes of Travel

Four Nights Coast to Coast

The "Sunset Limited" through the Sunny South leaves Los Angeles at 8:30 each morning—New Orleans but two nights out.

New York the fourth day at 3:30 P. M.

—connects at New Orleans with Southern Pacific Steamship Lines for New York, a five-day ocean voyage without additional cost.

—carries a through tourist sleeper every day to Washington, D. C.

Make the side trip over the Apache trail to the ancient Cliff Dwellings and Roosevelt Dam, through Arizona's Wonderland. Through sleeper to Globe, Arizona, each Sunday, Tuesday and Friday.

The Sunset Express over the same route leaves Los Angeles 8:30 P. M. daily.

SOUTHERN PACIFIC LINES
Ticket Office—212 West 7th
Station—Central Avenue at Fifth
Phone Pico 2000

Steamships

CANADIAN PACIFIC

SHORT ROUTE

To GREAT BRITAIN And the Continent

TRAVEL NOW BEFORE THE SUMMER RUSH

LONDON AND PARIS Are Loveliest in Spring

INCOMPARABLE SERVICE FOR ALL CLASSES

Everything Canadian Pacific Standard. None Better

ST. JOHN to LIVERPOOL
Apr. 27 . . . . . Empress France
Apr. 27 . . . . . Metlia

ST. JOHN to HAVRE and LONDON
Apr. 21 . . . . . Tunisian
MONTREAL—SOUTHAMPTON, ANTWERP
May 18 . . . . . Scandinavian

Apply to Agents Everywhere or
1 King Street East, TORONTO
(Adelaide 2105)

CANADIAN PACIFIC RAILWAY
Traffic Agents

Ticket Office Cor. 8th & Spring Phone Main 7281
Long Beach Office, 115 W. Ocean Ave.

$30 Round Trip to San Francisco

S.S. PRESIDENT
Sails 10 p.m., Wed., April 13
FOR
SAN FRANCISCO

Through Rail and Water Tickets to Pacific Northwest and Eastern Destinations.

Regular Sailings from Los Angeles every Sun., Tues., Wed., Thurs. for SEATTLE, VICTORIA, TACOMA.

ALASKA EXCURSIONS Now Booking

San Diego Daylight Trips Mon. and Wed. $4.50

FOR MEXICO—CENTRAL AMERICA
S. S. SENATOR SAILS APRIL 16

North and Mexia Included in All Fares

AMERICAN TRAVEL BUREAU

WHITE FLYER LINES
STR. HUMBOLDT
TO SAN FRANCISCO $10 TO $15
Direct connections to Portland.
Railroad and Steamship Tickets.
217 South Spring Street. Tel. 62126.

AUSTRALIA!

NEW ZEALAND AND SOUTH SEAS
Via Tahiti and Rarotonga
Mail and Passenger Service Every 28 Days
Union S. S. Co. of New Zealand
220 California St., San Francisco
Or local steamship and railroad agents.

PLAN TO MEET REPRISAL EDICT.

Official Commission Named by Germany.

Blockade Will End Export Trade, is Claim.

Will Not Attempt to Dodge Entente Measures.

BY GEORGE SELDES.
[BY CABLE—EXCLUSIVE DISPATCH.]

BERLIN, April 10.—To meet the Entente's economic sanctions, Germany has appointed an official "antireprisal commission," of which Hans Kraemer, one of the nation's leading industrialists, is chairman, and Hugo Stinnes is a member.

Herr Kraemer was chairman of the commission of experts which framed the counter-proposals to the Allies, presented at the recent London conference by Dr. Simons, the German Foreign Minister.

While most Germans declare themselves unable to analyse the methods by which the Entente hopes to enforce the economic demands, Herr Kraemer has figured out their effect upon German commerce and industry.

"When the Entente begins the blockade of the Rhine next Thursday," he said today, "our export trade to former enemy countries will be completely ended. This will represent a decrease of 35 per cent in Germany's exports. Only such deliveries to the Entente nations and to America may be made as were actually begun prior to next Thursday.

WILL NOT DODGE MEASURES.

"Although I am the head of the antireprisal commission, this does not mean that we shall attempt to dodge the Entente's measures. While I believe some shippers will continue operations without showing the origin of articles shipped through neutral nations, and although an Italian statesman has informed me that he knows a hundred ways in which Germany could avoid the reprisals, Germany's leading industrialists will not dodge the national obligations.

"Our Finance Minister and other government leaders know that to attempt dodging these responsibilities would not aid either our economic or industrial situations.

WILL CAUSE IDLENESS.

"Eventually these reprisals will prove impossible economically. At the beginning there will be many industries forced to close down and there will be a vast unemployment problem.

"Our committee already has presented a plan to the government which we feel will do much toward relieving the unemployment situation and also be of great constructive value to the nation.

"We propose to levy a 10 per cent tax on all rentals. This would make available a vast sum which we would use in building houses, thereby at once giving employment and solving the housing problem. Germany today is short a million homes. We plan to build 150,000 annually. Also, we are planning a great four-track railway system to replace the present two-track lines."

TAX REVISION NEED STRESSED BY EDGE.

PRESENT SYSTEM STRANGLES BUSINESS AND INDUSTRY, SAYS SENATOR.

[EXCLUSIVE DISPATCH.]

WASHINGTON, April 10.—Asked his views on the legislative program and outlook, Senator Walter E. Edge of New Jersey, who voted against the emergency tariff bill, today said:

"I earnestly hope and strongly urge that taxation be made the first number on the legislative program. Immediate revision of the present unscientific and oppressive tax system is imperative, not alone for the sake of each individual taxpayer, but for the relief of the people as a whole, for the stimulation of industry and for the encouragement of business. Without depreciating the importance of business-like revision of the tariff, everyone must realize that the great blight on industry, trade and labor is the present tax system, which chokes enterprise and strangles business activity.

"Why worry about an imaginary deluge of imports when the people are not buying goods abroad or even buying goods at home? The consumers' strike is still on and there will be a consumers' strike, on the one hand, and a producers' and vendors' lockout on the other hand, until the buyers are relieved of their tax burden and the sellers are given some incentive to renew and expand their business lines without an excessive-profits ball and chain on their ankles and an unproductive excess profits collar around their necks. There should be little, if any, trouble in devising a just and equitable tax system when Congress once gets down to the problem. Probably some form of sales tax may be found advisable, without burden to the buyer or imposition on the seller.

"Of course, while engaged on tax revision, the two chambers at the same time may be working on other lines, like peace and the budget and the tariff; but I hope that tax revision will be given the right of way and a clear track at the outset."

ANOTHER CIVIL WAR IN CHINA IMMINENT.

[BY CABLE—EXCLUSIVE DISPATCH.]

SHANGHAI, April 10.—A civil war in China, such as brought the downfall of the pro-Japanese Antu party last spring, seems again imminent. Reports from Kansu province indicate that a strong military combination is being formed in Northwest China and that it is making plans for a campaign. From the information received it appears that Chang Tso Ling, China's present war lord, who was the victor in last spring's coup, is back of the move.

Observers in the Yang-tse Valley said that Gen. Wu Pei Fu, the leader of the Chihli opposition troops, is training large bodies of soldiers and is purchasing arms and ammunition as fast as possible.

SIBERIAN REPUBLIC WOULD SEND MISSION.

[BY CABLE AND ASSOCIATED PRESS.]

TOKIO, April 10.—The far-eastern republic of Siberia desires permission to send a mission to the United States to discuss a resumption of trade with Siberia on the understanding no Bolsheviki shall accompany the mission, says the Vladivostok correspondent of the Kokusai News Agency.

Boy Killed When Cliff Gives Way.

[BY A. P. NIGHT WIRE.]

SAN JOSE, April 10.—Melvin Bloom, 13 years old, was instantly killed at Rock Park yesterday when the ground on a cliff gave way under his feet and he fell fifty feet. His skull was fractured. The boy was attending a grammar-school class picnic.

Resorts

LOWE'S CAMP
BIG BEAR LAKE
Fine Road P. O., San Bernardino County. Housekeeping cabins and hotel accommodations. Free camping grounds.

San Francisco Hotels

Hotel Cartwright

SAN FRANCISCO
524 Sutter St., above Powell St.
W. M. TURNER, Mgr.
"A Home Away From Home"

From the moment the guest arrives he is agreeably impressed with the cheerful atmosphere, which bespeaks hospitality, homelike informality and comfort.

Rates From $2.00 and Up. With Bath. From Ferry take car No. 1, 2 or 3 to Powell St. From 3rd and Townsend take car No. 16 to Sutter, transfer to Sutter St.

CATALINA ISLAND

Special One and Two-Day Excursions

Hotel St. Catherine Trip
Including transportation from Los Angeles and return, room for one night and four meals, ride on Glass Bottom Boat . . . $10

Hotel Atwater Trip, including transportation from Los Angeles and return, room for one night, four meals and ride on Glass-Bottom Boat . . . $8½

ONE-DAY TRIP
Including transportation from Los Angeles and return, luncheon at Sweet's Cafeteria, and ride on Glass-Bottom Boat . . . $4.50

LEAVE LOS ANGELES
Daily 9 a.m., returning daily at 5:30 p.m.
Schedule always subject to change

Tickets at 334-344 P. E. Bldg., 44 S. Main
Phone Pico 84 or 10804

Superb Routes of Travel

To Chicago via Salt Lake City

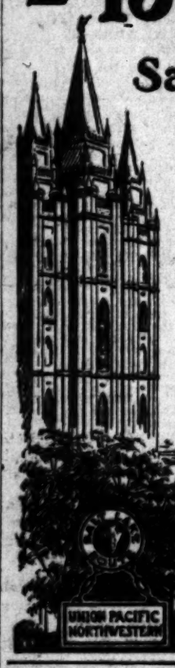

All trains to the East pass through Scenic Salt Lake City—the most interesting tourist city in Western America. See Great Salt Lake and the Mormon Temple from the car window—or stop off and hear the wonderful organ recital.

TWO PREMIER TRAINS DAILY

LOS ANGELES LIMITED
Leaves Los Angeles . . . 10:00 a. m.
Arr. Salt Lake City . . . 11:30 p. m.
Next Day.
Arrives Chicago . . . 6:30 a. m.
Third Day.

CONTINENTAL LIMITED
Leaves Los Angeles . . . 1:00 p. m.
Arr. Salt Lake City . . . 1:30 p. m.
Next Day.
Arrives Chicago . . . 6:00 p. m.
Third Day.

TICKET OFFICE: 221 Broadway

Phones: Main 8900, 10031

Yosemite and Mariposa Big Trees

VIA THE HORSESHOE ROUTE

Seven-Passenger Pierce Arrow Auto Service daily from Merced commencing April 15th.

"Just Like Going in Your Own Car"

For tickets, seat reservations and everything necessary for the trip see PECK-JUDAH, 623 So. Spring St. Phone Main 1799.

Personally Conducted Auto Sight Seeing Trips in So. California

Henry Wadsworth

GOLDEN STATE AUTO TOURS

This Ad is intended to reach the 100,000 newcomers to our wonderful city, asking them to take the biggest $1.00 sight-seeing trip in California. Starting daily from Rosslyn Hotel, 455 S. Main St., at 9, 10, 11 a.m. and 4 p.m., it's a 25-mile trip, showing all the beautiful residential district of Los Angeles, Chinatown and the business section. This is an hour and a half trip.

MIDDLE WEST NEWS IN BRIEF.

[EXCLUSIVE DISPATCH.]

DETROIT. April 10.—Mr. and Mrs. F. G. Ford and little son Elwood, who have been sojourning in California for several months, have returned home.

Mr. and Mrs. A. Goebel, Jr., who have been traveling in California, are guests at the Ambassador.

G. D. Pope has returned from a trip to Wyoming and Arizona.

Miss Margaret Halstead has returned to her home in Bloomfield Hills following an extended western trip.

Mr. and Mrs. A. L. McMean of 7735 La Salle Boulevard announce the birth of a son, John Marshall.

DES MOINES.

DES MOINES, April 10.—Mr. and Mrs. G. B. Stewart have returned from a three months' stay at Alhambra, Cal.

Mr. and Mrs. O. D. Tisdale of Ottumwa have returned from a two months' visit in California.

C. R. Brody has returned from Los Angeles.

W. C. Jarnagin, managing editor of the Des Moines Capital, left Saturday night for Sacramento on business.

ST. LOUIS.

ST. LOUIS, April 10.—Dr. Frederick Koidenheyer, 76, retired physician, died in Omaha Friday.

Andrew Holburg, his assistant, Victor Birrickson, and Miss Pearl Bonner were seriously injured Friday when their automobile plunged over a Forest Park bridge.

Relatives have filed suit to break the $9,099,072 will of the late E. H. Larkin, manufacturer.

Weddings of social prominence taking place last night were those of Miss Lucy Ludington and Don Lambert, Miss Adele Riesmeyer and C. L. Burkart and Miss Lucy Kuhn and George Mellow.

INDIANAPOLIS.

INDIANAPOLIS, April 10.—The State dance of the Kappa Kappa Gamma Fraternity will be held in the Claypool Hotel April 16. The Delta chapter of Indiana University will serve as hostess.

Mr. and Mrs. H. C. Knode have returned from a trip of several months to California and Honolulu.

A cherry-blossom tea will be given by the women of the Independent Athletic Club Tuesday afternoon in the ballroom of the clubhouse. Mrs. Edward Klemens is in charge of arrangements.

MILWAUKEE.

MILWAUKEE, April 10.—After a three months' stay in California, Mr. and Mrs. J. H. Adenscher have returned home.

The marriage of Miss Charlotte Patek, daughter of Mr. and Mrs. Arthur Patek, to Hans Hersfeld took place Saturday evening.

Mrs. Paul E. Ferts of California was the guest at a luncheon given by Mrs. Allard Smith of Lake Drive.

Police reserves guarded Prof. C. S. Longacre, enemy of the blue laws, when he made his farewell address. Warnings were received from Buffalo that reformers had threatened him with death.

AKRON.

AKRON (O.) April 10.—H. S. French, secretary of the Merchants' Association, has been sued for divorce on grounds of cruelty.

Mrs. H. E. Bishop, for seventeen years an Akron church worker and founder of the mission at Sawyer Wood, is dead.

Mrs. F. A. Mehrle announces her candidacy for the Kenmore City Council.

Mrs. H. A. Rudd heads a movement for a charity organization at Barberton.

Married twice and divorced once from the same man, Mrs. Clara Rowinsky of Cuyahoga Falls has again filed divorce suit against her husband.

ST. PAUL.

ST. PAUL, April 10.—Mr. and Mrs. M. B. Jamieson and Mrs. H. N. Hodgman have moved to their summer home at Bald Eagle Lake. They are among the first of the summer colony to go to the lakes.

Thomas McDermott, prominent St. Paul attorney and clubman, long recognized in social circles as a confirmed bachelor, was married at noon Saturday to Miss Minnie Baqui, leader in New Orleans society, where the wedding took place.

MINNEAPOLIS.

MINNEAPOLIS, April 10.—Wielding a grub ax in cutting some wood on his property at Enchanted Island, Lake Minnetonka, Friday, Mayor Meyers of Minneapolis cut a three-inch gash in his left foot near the instep. The Mayor was taken to his home.

Bikka Bothne of Ninth avenue, southeast, daughter of Prof. G. H. Bothne of the Scandinavian department of University of Minnesota, has been awarded one of the $1000 traveling scholarships offered by the American Scandinavian Foundation.

Mmes. F. M. Crosby, E. C. Gale, R. E. MacGregor, H. W. Cook, J. T. Baxter, H. L. Wakefield, G. H. Lujedig, F. C. Nichols, J. S. Pillsbury, F. W. Clifford, C. D. Velie, A. W. Morrison, S. T. McKnight, D. D. Dayton, C. C. Bovey, C. M. Case, F. B. Wells, D. D. Leny and R. B. Johnson were patronesses for the sixth annual presentation by the Blake School Dramatic Association Saturday evening at the studio recital hall.

OMAHA.

OMAHA, April 10.—The body of Ed Johnston, former Mayor of South Omaha, who died in Florida last week, arrived in Omaha Saturday.

Miss Helen [illegible] Omaha for more died Saturday.

Saturday was the day Omaha has forty-seven years.

Mrs. Theodore [illegible] nounced the engagement daughter Elizabeth Crane of Boston. was princess of the Ak year.

Walbert Allen, [illegible] York, Neb., who was in automobile accident in Thursday, died Saturday.

DENVER.

DENVER, April 10. covered yesterday that Olinger McDonald, George W. Olinger, pressed" divorce suit ruary 14 against Donald. They were 1917.

Mr. and Mrs. W. E. nounce the engagement daughter Annabel to Beehm of Youngstown, O.

Miss Alma Burger Mr. and Mrs. Adolph Hamilton Gregg were ried last night by the Foster.

Mr. and Mrs. G. G. W in Denver en route from Ct., to Los Angeles, where tend to reside. Mrs. formerly Florence Cr city.

FURTHER DECREASE IN COAL PRODUCTION

[EXCLUSIVE REPORT.]

WASHINGTON, April 10.—Further decreases in bituminous production took place during the week ended April 2, the output for the week being estimated at 5,797,000 tons, a decrease of 1,000 tons, or 11 per cent from the preceding week.

The total bituminous output for the coal year, ended March 19, is estimated at 415,440,000 tons, which is greater than the total for any of the prewar years and 67 per cent of the war years 1917-18 and 1918-19. The total in the coal year 1919-20, ended March 13, was 548,715,000 tons, and in the calendar year, 1919, 551,401,000 tons.

UNEMPLOYMENT IN GERMANY GROWS

[BY CABLE—EXCLUSIVE REPORT.]

BERLIN, April 10.—The number of German workers who are out of employment has rapidly increased this week. Reports show a decrease in output in practically every industry with the consequent laying off of help. Certain building operations has improved slightly but are not expected to be of great help. The metallurgical industry has suffered severely and more and more people are reported that lins of business are going.

Catalina

THE PEOPLE'S ISLAND

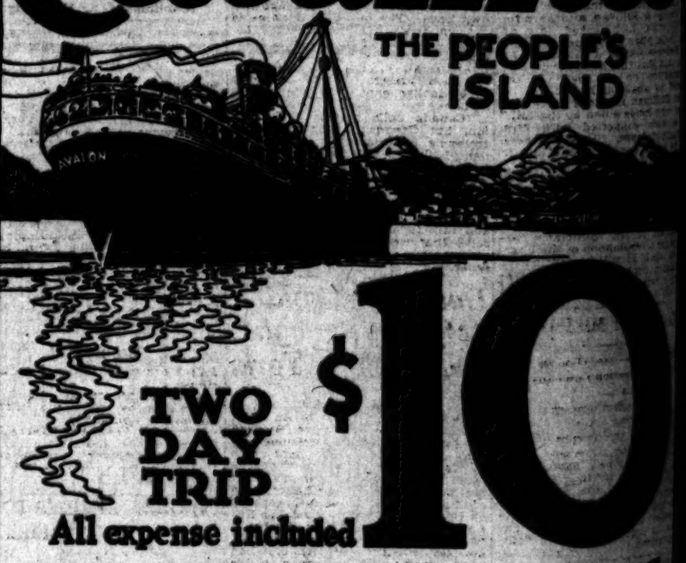

TWO DAY TRIP

$10

All expense included

In all the world no trip like this

On this famous two-day trip, all expenses are included, as follows:

Transportation Los Angeles to the Island and return; Ride on the Glass Bottom Boat over Submarine Gardens; Room over night and four meals at Hotel St. Catherine. Leave L. A. 9 a.m. today, back 6:30 p.m. tomorrow $10

Hotel Atwater Trip, two days, all expense incl. $8.50

One day trip with luncheon and Glass Bottom Boat Ride over Submarine Gardens $4.50

Steel Steamship Avalon with Orchestra for Dancing

Leave Los Angeles daily, at 9 a.m. Returning, arrive Los Angeles at 5:30 p.m. Through car from Pasadena P. E. Station, every Tuesday and Saturday at 8:15 a.m. Schedule always subject to change.

Tickets: 6th & Main Streets P. E. Building. Phone Pico 36, Los Angeles.

Tickets: P. E. Station, Pasadena.

Tickets: 139 W. Ocean Ave., Long Beach.

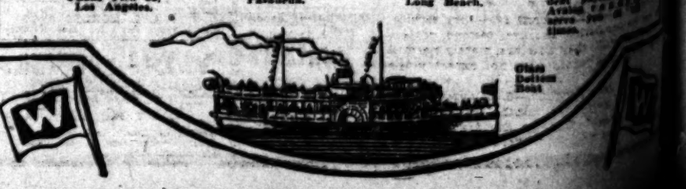

LABOR GRAFT HIT THEATERS

Stench Bombs Used to Force Owners to Sign.

Man Hounded Out of Business Gives Testimony.

Pipe Organ Badly Damaged by Union Agents.

[EXCLUSIVE DISPATCH.]

CHICAGO, April 10.—Theaters [illegible] to have been the special target of the "super-government" in the great graft conspiracy in Chicago, according to testimony secured by the joint legislative committee.

A former theater owner, who was [illegible] of business by the constantly increasing demands of the [illegible], told how men supposedly employed by the electrical workers' union [illegible] to throw stench bombs into theaters for the purpose of forcing the owners to sign the "electrical maintenance" shakedown, returned after to steal the only effectual deodorizer, for which the owners were paying $22.50 a quart.

NAME IS WITHHELD.

The witness, whose name is withheld lest he be made the target for labor sluggers before the trials begin, said he had been forced out of business by the demands of labor agents.

"We tried everything to eradicate the odor after these attacks by stench bombs," he told the legislative committee. "We tried perfumes, disinfectants and deodorizers, but none seemed to work. Sometimes had to be shut down two or three nights, the carpets ripped off the floors and the place thoroughly renovated. In some instances we were unable to get rid of the odors for three or four weeks.

DEODORIZER STOLEN.

"Then men came around and sold us this deodorizing stuff at $22.50 a quart. It probably cost 70 cents a quart, but they said it was the only thing on the market that would nullify the stench. It was part of the gouging scheme and after the theater owners bought it, agents would come and steal it."

The witness also testified that the price of 5 cents a seat per month and the alleged "maintenance" service was raised in the cases of some theaters to 15 cents a seat.

Another witness told of $40,000 damage that had been done by the labor agents to a pipe organ in one of the theaters in the course of "disciplining" the owner.

TILLMAN WILL NOT DROP DIVORCE SUIT.

LAWYERS CONNECTED WITH CASE PLACE LITTLE CREDENCE IN RUMOR.

[EXCLUSIVE DISPATCH.]

NEW YORK, April 10.—Little credence was placed today by lawyers connected with the divorce action brought by James C. Stillman, president of the National City Bank, against his wife, Mrs. Anne Urquhart Stillman, in the reports that Mr. Stillman intended to abandon his suit.

It was pointed out that Nicoll, Anderson, Fuller & Sullivan, attorneys for Mr. Stillman, had asked for an early resumption of the hearings before Referee Daniel J. Gleason and was said that this hardly indicated the intention on the part of the plaintiff to abandon his suit.

"Mr. Stillman is in the position of a man who holds a lion by the tail," said a man connected with Mrs. Stillman's defense. "He's in a devil of a fix if he hangs on, and he's in worse fix if he lets go."

A conference of counsel for Mr. Stillman will be held tomorrow, either at the office of Stanchfield & Levy, or at that of Cadwalader, Wickersham & Taft. It was said that at the request of Mr. Stillman's attorneys for a resumption of the hearings on April 20 will be considered, and that a reply will be sent, suggesting a later date, probably about the middle of May.

TO ACCEPT MILLION.

Porphyry Consolidated Copper Will Sell to Inspiration Company.

[SPECIAL CORRESPONDENCE.]

GLOBE (Ariz.) April 8.—The stockholders of the Porphyry Consolidated Copper Company, with 5,000,000 shares voted, have agreed to accept an offer for their property of $1,000,000 from the Inspiration Consolidated Copper Company, which has adjoining ground, with ore bodies understood to be continuous, as developed by late drilling operations.

SUBMARINE PHONE CABLE COMPLETED.

[BY A. P. NIGHT WIRE.]

NEW YORK, April 10.—The first submarine telephone cable to link the United States with Cuba will be opened tomorrow night when President Harding talks to President Menocal in Havana.

The Washington opening will be under the auspices of the National [illegible] Club.

ANTICS OF BOOTL REFLECTED IN N DRY SALARY B

[EXCLUSIVE D

WESTON (W. Va.) April 10.—Bruce Able as he was saying grace insisted him on a charge of operatin

* * *

CAMBRIDGE (O.) April 10.—[illegible] legera." This is the step showing result of the recent shooting of Thom who was wounded by city officials the belief that it contained whisky [illegible] the resignation of the responsi

* * *

LOUISVILLE (Ky.) April 10.—[illegible] has lost its popularity, because, inst [illegible] to the real stuff, they now are mo [illegible] Judge Evans held jurors were not s

* * *

ATHENS (O.) April 10.—Bootle [illegible] here. In the first three months of [illegible] $75 in fines, but during the fir [illegible] leggers paid into the city coffers $2

...urday.
Miss Helen Landegan, resident of Omaha for more than sixty years, died Saturday.
Saturday was the coldest April day Omaha has experienced in forty-seven years.
Mrs. Theodore Rinewalt has announced the engagement of her daughter Elizabeth to Richard Crane of Boston. Miss Rinewalt was princess of the Ak-sar-ben last year.
Walbert Allen, business man of York, Neb., who was injured in an automobile accident in Omaha last Thursday, died Saturday.

DENVER.

DENVER, April 10.—It was discovered yesterday that Mrs. Emma Olinger McDonald, mother of George W. Olinger, filed a "suppressed" divorce complaint on February 14 against George E. McDonald. They were married in 1917.
Mr. and Mrs. W. H. Barnes announce the engagement of their daughter Annabel to William F. Beehm of Youngstown, O.
Miss Alma Berger, daughter of Mr. and Mrs. Adolph Berger, and Hamilton Gregg were quietly married last night by the Rev. Mr. Foster.
Mr. and Mrs. G. G. Wilkinson are in Denver en route from Hartford, Ct., to Los Angeles, where they intend to reside. Mrs. Wilkinson was formerly Florence Cranston of this city.

FURTHER DECREASE IN COAL PRODUCTION

[EXCLUSIVE DISPATCH.]

WASHINGTON, April 10.—A further decrease in bituminous coal production took place during the week ended April 2, the total output for the week being estimated at 5,797,000 tons, a decrease of 478,000 tons, or 11 per cent from the preceding week.
The total bituminous output for the coal year, ended March 31, is estimated at 552,459,000 tons which is greater than the total in any of the prewar years and not far short of the war years 1917-18 and 1918-19. The total in the coal year, 1917-18, was 568,715,000 tons, and in the coal year, 1918-19, 552,681,000 tons.

UNEMPLOYMENT IN GERMANY GROWING

[BY CABLE—EXCLUSIVE DISPATCH.]

BERLIN, April 10.—The number of German workers who are out of employment has rapidly increased this week. Reports show a decrease in output in practically every industry with the consequent laying off of help. Certain building construction has improved slightly but not enough to be of great help. The textile industry has suffered severely and more and more people employed in that line of business are being laid off.

...ina
PEOPLE'S ISLAND

world
ke this
...ded, as follows:
...ra; Ride on the Glass Bot-
...it and four meals at Hotel
...0 p.m. tomorrow.....$10
...xpense incl.. $8.50
...lass Bottom
...rdens.....$4.50
...estra for Dancing
...rive Los Angeles at 6:30
...ry Tuesday and Saturday

LABOR GRAFT HIT THEATERS.

Graft Bombs Used to Force Owners to Sign.

Unionized Out of Business Gives Testimony.

Stage Organ Badly Damaged by Union Agents.

[EXCLUSIVE DISPATCH.]

CHICAGO, April 10.—Theaters were to have been the special target of the "super-government" in Chicago's graft conspiracy in Chicago, according to testimony secured by the legislative committees.
A motion picture theater owner, who was forced out of business by the constantly increasing demands of the unions, told how men supposedly employed by the electrical workers' union threw stench bombs into theaters for the purpose of forcing the owners to sign the "electrical workers'" shakedown, returned with a threat that the only effectual defense for which the owners were willing to pay was $7.50 a quart.

NAME IS WITHHELD.

The witness, whose name is withheld lest he be made the target for the daggers before the trials begin, said he had been forced out of business by the demands of labor unions.
"We tried everything to eradicate the odor after these attacks by bombs," he told the legislative committee. "We tried perfumes, disinfectants and deodorizers, but they seemed to work. Some theaters had to be shut down two or three nights, the carpets ripped off the floors and the place thoroughly aired. In some instances we were unable to get rid of the odors for three or four weeks.

DEODORIZER STOLEN.

"One man came around and sold us deodorizing stuff at $22.50 a can. It probably cost 70 cents a can, but they said it was the only thing on the market that would kill the stench. It was part of a regular scheme and after the first owners bought it, agents would come and steal it."
The witness also testified that the cost of 1 cents a seat per month as alleged "maintenance" service was added to the cases of some theaters, to 15 cents a seat. Another witness told of $40,000 graft that had been done by union labor agents to a pipe organ builder of the theaters in the course of "educating" the owner.

GILLMAN WILL NOT DROP DIVORCE SUIT.

LETTERS CONNECTED WITH ONE PLACE LETTER CREATES RUMOR.

[EXCLUSIVE DISPATCH.]

NEW YORK, April 10.—Little interest was placed today by lawyers connected with the divorce action brought by James A. Gillman, president of the National City Bank, against his wife, Mrs. Anne Urquhart Gillman, in the reports that Gillman intended to abandon his suit.
It was understood that Nicoll, Anderson & Sullivan, attorneys for Mrs. Gillman, had written a letter asking for an assumption of the hearings before Referee Daniel J. Gleason and it was said that this hardly indicated any intention on the part of the plaintiff to abandon his suit.
Mr. Gillman's attorneys in the person of Guy Miller, who holds a lien by the tail," as a man connected with Mrs. Gillman's defense. "He's in a devil of a fix he hangs on, and he's in it if he lets go."
Counsel for Mr. Gillman will be submitted tomorrow, when the office of Satterlee, Canfield & Taft. It was said that the counsel of Mr. Gillman's attorney's assumption of the hearings on April 20 will be considered, and that a reply will be sent, suggesting a later date, probably about the middle of May.

TO ACCEPT MILLION.

Consolidated Copper Will Take Reduction Company.

[SPECIAL CORRESPONDENCE.]

GLOBE (Ariz.) April 8.—The stockholders of the Porphyry Consolidated Copper Company, with holdings voted, have agreed to accept for their property in the Inspiration Consolidated Copper Company, the adjoining ground, with the latter understood to be considered as developed by late drilling operations.

SUBMARINE PHONE CABLE COMPLETED.

[BY A. P. NIGHT WIRE.]

NEW YORK, April 10.—The first submarine telephone cable to link the United States with Cuba will be opened tomorrow night when Gen. Mario Menocal talks to President Harding in Havana.
The Washington opening will be under the auspices of the National Press Club.

ANTICS OF BOOTLEGGERS AS REFLECTED IN NEWS EVENTS; DRY SALARY BRIGADE IS BUSY.

[EXCLUSIVE DISPATCH.]

WESTON (W. Va.) April 10.—Prohibition officers interrupted Jess Able as he was saying grace over his noonday meal and arrested him on a charge of operating a moonshine still.

* * *

CAMBRIDGE (O.) April 10.—"Don't shoot; we are not bootleggers." This is the sign showing on many automobiles as a result of the recent shooting of Thomas McNiece of Barnesville, O., who was wounded by city officials when his car was pursued in the belief that it contained whisky. At a mass meeting of citizens the resignation of the responsible officials was demanded.

* * *

LOUISVILLE (Ky.) April 10.—Jury service in prohibition cases has lost its popularity, because, instead of tasting liquor to see if it is the real stuff, they now are merely permitted to have a smell. Judge Moss told jurors were not expert judges of liquors.

* * *

ATHENS (O.) April 10.—Bootleggers are doing Athens a good turn by the first three months of 1920 the city police collected $4,000 in fines, but during the first three months of 1921 bootleggers paid into the city coffers $2500.

NO SEPARATION FOR IRELAND.

(Continued from First Page.)

Cardinal, and I thought, a bit sadly, "perhaps we are all too much inclined to come to judgment without weighing things from every side. I am an archbishop in England, and in London, at that."

AS TO SYMPATHY.

"Yet it is only sympathy that Ireland wants from one so placed as is Your Eminence," I suggested.
"That," he said with decision, "Ireland has always had and always will have. It would be hard to go farther than I did in a recent pastoral when, in reference to the present Irish agitation, I used the words 'legitimate aspiration.' Only two words, but they freely reveal my thoughts."
"Does that mean Your Eminence did not intend to condemn the Sinn Fein?"
"Let me make this plain," and the Cardinal became very earnest. "I did not condemn the political movement called the Sinn Fein as I understand it. I did condemn certain acts of violence and bloodshed. But, referring to both sides, I used the words 'in aggression and repression.'
"Ireland demands self-government. Its chief weakness now is in these acts of violence, just as the chief weakness on the other side is in reprisals. I distinguish between the adopted policy of a body of persons and the acts of individuals. I am trying to clear the issue for such Englishmen as are sympathetic, as I am, to Ireland's legitimate aspirations."
"Would Your Eminence kindly tell me the exact meaning you place on the words 'legitimate aspirations' in this connection?" I asked.

READY WITH ANSWER.

The cardinal was ready with an answer.
"I understand them as meaning what in the judgment of the Irish people is best for the interests of Ireland."
"But if the Irish people think separation is best for her interests?" I suggested.
"As a British subject," replied the cardinal, "I am not for separation from the Empire in matters such as defense and foreign policy. I do not think the heart of Ireland is for it any more than I am. But in all things that concern Ireland alone I am for that solution commonly known as dominion home rule."
"With fiscal autonomy?" I asked.
"I know little about the financial part of the question," said His Eminence. "The finances of both islands have been together so long that your American saying about trusts to the effect that 'you cannot unscramble eggs' might be thought of, but I do not feel so pessimistic as to quote it."

SELF GOVERNMENT.

"Then," I asked, "may I quote Your Eminence as saying that you favor the widest possible measure of Irish self-government?"
"The protection of the Empire," said the cardinal, "is as important for Ireland as for us, and as important for civilization, I think, as for both of us. With that in mind I am for Irish self-government as far as the Irish people themselves desire it. I want England to trust Ireland and Ireland to trust England, for I love them both as I love justice and peace."
"And what does Your Eminence think about an Irish republic?"
"A republic?" and he smiled as if he saw where I was leading. "Why discuss names? It is not the name that Ireland wants, but the substance. She wants to manage her own house. The question of name is not important. If we can get together, if both of us can rise from a fair discussion satisfied and friendly, with all interests guarded and all good preserved, who is going to be foolish enough to choke over a name?
"Canada calls herself a Dominion, but Canada is self-governing. Ireland's historic name is a kingdom. I like the name commonwealth pretty well, but let us first stop killing one another. Let us then try to be less suspicious of one another. Let us get 'round a table with a prayer for peace in all our hearts and talk to one another. Let us resolve that we both shall err, if err we must, in generosity to one another."

Dorothy Arnold Mystery Brought Up in New York.

[EXCLUSIVE DISPATCH.]

NEW YORK, April 10.—An effort has been made to induce Richard E. Enright, police commissioner, to deny or confirm the statement made by Capt. John Myers, head of the bureau of missing persons, that the police had solved the mystery of Dorothy Arnold's disappearance on Dec. 12, 1910. Commissioner Enright was inaccessible at police headquarters. Members of his staff could not say whether the mystery had been solved. Capt. Myers is on five days' leave and was not to be found at his home. His statement was made in a lecture at the High School of Commerce last night.
Capt. Myers referred to the Arnold case while answering questions after he had spoken of the police department. After the lecture he refused to amplify his original statement that the case has been solved by the department and Dorothy Arnold is no longer listed as a missing person. He would not indicate whether she was dead or alive, he said, because that "would be violating a confidence."

WOULD RESTORE BONDS TO PAR.

Adjustable Interest Rate is Now Proposed.

Liberty Issue Too Low for Present Market.

Chairman of the War Credits Board Has Plan.

[EXCLUSIVE DISPATCH.]

NEW YORK, April 10.—A new issue of government bonds, with an adjustable interest rate as a method of restoring Liberty Bonds to par and keeping them there was suggested today by M. W. Thompson, chairman of the war credits boards.
In outlining his plan, Mr. Thompson said there were outstanding almost $20,000,000,000 par of Liberty Bonds, including the Victory Notes, and that their market value was around $2,000,000,000 less than the subscribers had paid for them. He said the refinancing and consolidation of the public debt should be preceded by the restoration and continuation of public confidence and that this was impossible without restoring Liberty Bonds to par.

SECURITY IS BEST.

"The security of the Liberty Bonds for payment of principal and interest when due is the best in the world, yet they are selling far below par," he said. "The sole reason for that is because their interest rate is too low for the present market. The like is true of great numbers of long-term bonds issued years ago when interest rates were lower. The only way, then, to keep long-term bonds of undoubted security constantly at par is to keep their interest rate continually on a parity with the comparable market interest rate. The essentials of the plan may be stated as follows:
"Create an issue of bonds having an adjustable interest rate that shall be redetermined semiannually in advance to correspond with the market rate of money invested without hazard; those bonds will always be worth par.

PLAN IN DETAIL.

"The plan more in detail would be as follows: It is proposed to create a new series of United States consolidated bonds to the total authorized amount of say $25,000,000,000. These bonds shall run, say, from twenty to fifty years. They shall bear no fixed rate of interest, but shall state on their face that the interest to be paid for each half yearly period shall be fixed and proclaimed for such period by the Treasury in advance at the rate that in the opinion of the Federal Reserve Board represents the then market earning power of money invested without hazard. The coupons shall contain similar provisions and as each in turn fall due it will be paid in the amount previously set, which will have been announced in the financial columns of the papers.

CONGRESS WILL CONVENE TODAY.

(Continued from First Page.)

reach a final vote on April 19, with ratification generally predicted.
Hundreds of nominations are expected to be received this week by the Senate. Many recess appointments are included. The diplomatic list is scheduled to be headed by Col. George Harvey of New York, for Ambassador to Great Britain. Committee reorganization for the Senate as well as the House is to be arranged tomorrow.

COMMITTEE WORK.

Committee work is to be begun on several subjects, including tariff and tax revision, and the American import valuation, the antidumping and soldier bonus bills. The Senate Finance Committee will start hearings this week on internal revenue revision.
Bills to establish a budget system to reorganize the government departments, and to reclassify Federal employees are to be pressed.
The Army and Navy appropriation bills which must be available by July 1 are to be started soon in the House.
Railroad affairs will be investigated soon by the Senate Interstate Commerce Committee.
Two new Senators, Norbeck of South Dakota, and Bursum of New Mexico, not sworn in during the March session, are expected to be present tomorrow.

CHARLES DECIDES TO LEAVE SWITZERLAND.

[BY CABLE—EXCLUSIVE DISPATCH.]

ROME, April 10.—It has been officially announced at Lucerne that former King Charles of Hungary has decided voluntarily to leave Switzerland and that he is conducting negotiations with another power regarding his taking up his residence there.
The "other power" referred to is believed to be Spain.

JETER C. PRITCHARD DIES.

[BY A. P. NIGHT WIRE.]

ASHEVILLE (N. C.) April 10.—Jeter C. Pritchard, 64, judge of the United States Circuit Court since 1913, and from 1894 to 1903 a Senator from North Carolina, died today.

CASTORIA
For Infants and Children
In Use For Over 30 Years
Always bears the signature of Chas. H. Fletcher

BIG AUCTION
REGULARLY EVERY TUESDAY
2416-18 S. MAIN ST.
8000 square feet of floor space covered with high and medium grade furniture and rugs. We also sell on commission, anything, any place, any time, or buy for cash.
A. L. MOXLEY & CO.
South 1260. Hos. Vermont 2043.

W. Dwight Hammond
AUCTIONEER
QUICK, OUR LARGEST AUCTION HOUSE IN THE SOUTHWEST 1239-45 So. MAIN PHONES 64282 & 67070
"BUY AT AUCTION"
Expert in Every Branch of the Auction Work—Watch Ads for Big Sales. Phone for information.
Member L. A. Auctioneers' Ass'n.

BIGGER RAILWAY DEFICIT.

Failed to Earn Expenses and Taxes During Month of February.

[EXCLUSIVE DISPATCH.]

WASHINGTON, April 10.—The railroads of the United States suffered a deficit in February of $7,295,000, while 106 out of 200 reporting to the Interstate Commerce Commission failed to earn their expenses and taxes, according to the tabulations of reports just filed by the carriers with the commission. In January the deficit was $1,167,800, with 109 out of 202 roads failing to make expenses and taxes.
Of the 106 roads in February, forty-six were in the eastern, sixteen in the southern and forty-four in the western districts. The 200 roads reporting in February represent a mileage of 235,562 miles.
As a result of the deficit the carriers fell short $63,804,000 of earning the amount which it was estimated they would earn under the increased rates fixed by the Interstate Commerce Commission in accordance with the transportation.

REVENUE DECREASE.

Total operating revenues for February were $406,653,000, or a decrease of 4½ per cent compared with those for the same month in 1920, while total operating expenses were $385,878,000, or a decrease of 7½ per cent compared with February one year ago. The net railway operating deficit, however, was reduced 56½ per cent compared with that of February, 1920, at which time there was a deficit of $16,561,000.
During the six months the increased rates have been effective, having gone into effect on August 26, last, the net railway operating income of the carriers has totaled $218,311,800, which would be at the annual rate of return of 2½ per cent on their tentative valuation. On the basis of an annual return of 6 per cent it was estimated they would earn during that period $521,686,000. During the first four months of the increased rates, that is, from September 1 to January 1, their net operating income was at the annual rate of 3.3 per cent.
Tabulations show that the roads in every district fell far short of receiving the amount which it had been estimated they would earn under the increased rates. Those in the eastern district falled by 146 per cent, while those in the southern fell short 96 per cent and those in the western district by 91½ per cent.
With only the report from the Southern Pacific steamship lines lacking, total operating revenues for the carriers in the western district were $155,548,000, or a decrease of 10.3 per cent compared with those for February one year ago. The total operating expenses were $140,967,000, or a decrease of 8.6 per cent compared with the same previous month. The net operating income for the eighty-four roads reporting to the commission was $2,058,000, which was a decrease of 73.6 per cent compared with that for February last year.

COURT DECISION IN WAR INSURANCE CASE.

[BY A. P. NIGHT WIRE.]

SCRANTON (Pa.) April 10.—Federal Judge C. M. Witmer yesterday handed down an opinion in which he holds that a beneficiary named in a war risk insurance policy is entitled to all installments due up to the time of his death, but that unpaid installments cannot be handed on to his heirs as part of his estate.
It is said to be the first opinion of its nature rendered in the country.

AUCTION
EXTRAORDINARY—If You Need Fine New Furniture for Your Home, By All Means Don't Miss the Elegant Sale
TUESDAY, 9:30—5425 BRYNHURST AVENUE.
IN BEAUTIFUL ANGELES MESA—Take Grand Avenue-Mesa Drive Car. Will also sell the seven-room plastered stucco house, lot 50x140; garage. Magnificent sale. Everything up to date. Columbia Grafonola in the sale.

CLEAN FURNITURE OF SIX ROOMS
WEDNESDAY, 9:30—1269 W. 37TH ST (S. Vermont Cars)
Description of Goods Tomorrow

EXTRAORDINARY—$20,000 SALE. FINE FURNITURE, PLAYER PIANO, TEN EXQUISITE ORIENTAL RUGS, CADILLAC VICTORIA
THURSDAY, 9:30—850 N. LOS ROBLES AVE., PASADENA
Owner has sold his $30,000 home, is going abroad, hence this sale. A sale worth going miles to attend. Refer back to Sunday's Times for description of this fine sale.
STROUSE & HULL, Auctioneers 62705

Mammoth Auction Today!
9:30 a.m.—APRIL 11TH—9:30 a.m.
At 1026 So. Figueroa St.
HIGH GRADE AND MEDIUM PRICE FURNITURE
Three-piece Mulberry and Velour Parlor Set; magnificent Overstuffed Mahogany Rockers and Chairs; Mahogany and Cane rockers and chairs; Brown Mahogany, Walnut and Oak Dining Sets. Anglo-Persian, Axminster and Body Brussels Rugs. SEVEN-PIECE COLONIAL MAHOGANY BEDROOM SET. Several Brass and White Enamel Beds, Coil and Steel Springs. Silk Floss and Cotton Mattresses. Twenty assorted Dressers and Chiffoniers including Mahogany, Birdseye Maple, Oak and Ivory. 250 Odd Rockers and Chairs. Bookcases, Writing Desks. 100 Yards of Carpet, Baby Cribs and Go-carts. Vacuum cleaners. White enamel side-oven three and four-burner gas ranges. Refrigerators, Kitchenware. A LARGE QUANTITY OF BEDDING, and many other items of interest.
THIS WILL BE AN ALL-DAY SALE STARTING PROMPTLY AT 9:30 A.M. LUNCHEON WILL BE SERVED TO OUR PATRONS AND GUESTS AT NOON.
LEWIS S. HART
LOS ANGELES' PROGRESSIVE AUCTIONEER. 61534

AUCTION!
Vermont Ave. Business Property
3009 Vermont Ave.
TODAY, April 11th, 11 A.M.
135-ft. Frontage on Vermont, 190 Feet on 30th St., including an Elegant 10-room House. OPEN FOR INSPECTION.
This is an opportunity that comes only once in an age. A chance to buy high-class business property at auction. Vermont at 30th street offers the best location in the southwest for a business block. These lots are ripe for development NOW. Vermont avenue is built up solid between this property and West Jefferson st., the business center of the growing southwestern section of our city. Stores of all kinds, a bank, theaters, postoffice, schools, etc., make up this business group.
House has 10 rooms, hardwood floors, two toilets, bath, etc., and is well built.
BUILDERS AND INVESTORS, INVESTIGATE THIS PROPERTY AND ATTEND THE SALE. TERMS.
This Valuable Property Must Be Sold
W. Dwight Hammond AUCTIONEER

Three New Wilshire Homes At Auction
2991-95 and 99 San Marino St., Cor. Catalina St.
TODAY, April 11th, 1:00 P.M.
Two blocks south of the New Ambassador Hotel. West 9th St. car to 8th and Catalina and walk 2 blocks south.
Open for Inspection Day of Sale.
These houses must be sold. Owner needs cash. Four large rooms and bath, disappearing Murphy sanitary bed in living room, breakfast nook, kitchen and linen cabinets, bookcases, buffets, hardwood floors, hot water heaters, laundry trays, best electrical fixtures; woodwork finished in ivory enamel and mahogany. All cement work.
Lots 38x102. Liberal TERMS
W. Dwight Hammond AUCTIONEER

Beautiful Angeles Mesa Home At Auction
TODAY, April 11th, 2 p.m.
5468 Tenth Avenue
Take Grand Ave. Mesa Drive car to 10th Ave. and walk one block South. Autos—drive out Slauson to 10th Ave. and 2 blocks north. Owner is leaving city and property must be sold. Six large rooms and sun parlor, large cement porch, large bath, all built-in features, gas floor furnaces, garage, fruit trees, roses and shrubs, lawn sprinkling system. All curtains, drapes, gas logs, porch swing and plants in tubs go with the house. House beautifully situated, overlooking the city.
Large Corner Lot, 75x150. Terms.
W. Dwight Hammond AUCTIONEER

International Army Organized by Bolsheviki.

[BY CABLE AND ASSOCIATED PRESS.]

RIGA (Letvia) April 10.—A new "international army," which is expected to be the basis of a huge force to be available ultimately to enforce the dictates of the Third Internationale, is rapidly being organized in Russia replacing the old Red army, according to information from authentic sources. It numbers more than 100,000 selected Communists.
This force is said to be the only one on which the Bolshevik leaders can actually count for an effective action, as the demoralization of the old army is spreading.
There is no sign of an immediate offensive campaign.

CAN WEAR CIVILIAN CLOTHES.

[BY A. P. NIGHT WIRE.]

BOSTON, April 10.—Naval officers again may wear the civilian clothing that has been in moth balls since the declaration of war, followed by orders to wear uniforms at all times. Orders were received from Washington yesterday giving them permission to wear civilian garments when not on duty.

BUSINESS IS UNSETTLED.

[BY A. P. NIGHT WIRE.]

WASHINGTON, April 10.—Financially and economically the world situation improved but little in March, with few signs of better conditions according to cabled summaries received yesterday by the Bureau of Foreign and Domestic Commerce from its trade commissioners and commercial attaches.
In Europe tight money, unemployment and unsatisfactory industrial and shipping conditions were in evidence, while some declines in prices and slight revival of building activities were noted. In the East the situation was somewhat easier, while in South America, conditions were reported practically unchanged.
Commercial Attache Dennis reported business depression in Great Britain had increased owing to the prospective failure of an early settlement with Germany on reparations. The Russian trade agreement is not expected appreciably to benefit business, he added.
American imports into France continue to show marked reductions, Commercial Attache Huntington at Paris reported. Unsettled European conditions, the unsatisfactory result of the reparations conference and refusal of Germany to pay instalments due on reparations contributed to a dull financial market.
Commercial Attache Gross of Brussels declared high exchange rates and unsatisfactory business conditions continued to impede revival of the sale of American goods in Belgium.
Government expenditures are exceeding revenues in Germany, H. G. Adams cabled from Berlin.

MEXICAN BETTERMENT.

[BY A. P. NIGHT WIRE.]

SAN ANTONIO (Tex.) April 10.—Outlining of a program for the betterment of conditions among Mexican citizens of Texas constituted the first day's work of the convention of sixteen Mexican consular officers yesterday. Consul-General Eduardo Ruis of San Francisco presented the plan for establishment of a local commission in Mexican communities to bring the work of the consuls closer to the people.

KICKS CHILD TO DEATH.

[BY A. P. NIGHT WIRE.]

BRIGHAM CITY (Utah) April 10.—Because Cleo Hunsaker, aged 3, tried to play with a colt yesterday, the mother of the animal kicked the child to death.

Auction Sales
The Times is the Official and Exclusive Newspaper Advertising Medium for the Association.
To Be Conducted by Members of Los Angeles Auctioneers' Association

Furniture Auction Today at 11 a.m.
1131 La Veta Terrace
Everything to completely furnish a home, in excellent condition and positively for sale. Drive out Sunset Blvd. to La Veta Terrace, south to property. Hollywood car to La Veta, south to 1131.

Desirable Income Property
1412 Calumet Avenue
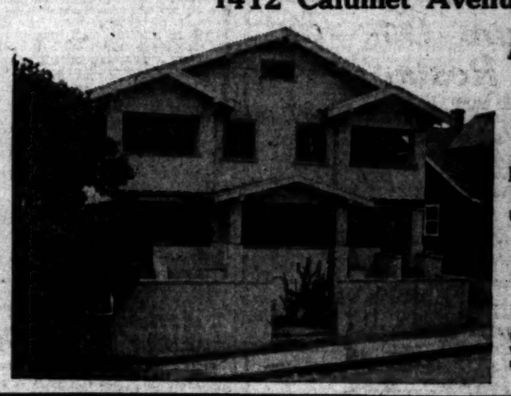
Auction Tomorrow
Tuesday, 11 A.M.
Buy Right
Monthly Income $285
Four Flats, new and modern. Every room light and cheerful.
3 GARAGES.
Open Today from 1 to 5 p.m.
Investigate
Drive out Temple to Douglas, north on Douglas to Calumet, west to property. Take Temple street car to Douglas.
C. H. O'CONNOR AND SON, Auctioneers
626 Pantages Bldg., 7th and Hill. 64282.

CLOSING OUT
Auction Sale of
ORIENTAL RUGS
Pasadena Collection
THE STORE HAS BEEN LEASED
This collection, without a doubt consists of some of the very best examples of Persian weaving that can be had anywhere in America.
We sincerely urge you, if you need Oriental Rugs of the better kind, you will be given a privilege to purchase rugs, at your own prices. This is an opportunity seldom offered, if ever.
The object of this sale is to reduce collection even at a loss. Can you not see your opportunity?
Exhibition All Day Today
When you will be given the privilege of inspection.
AUCTION
Tuesday, Wednesday and Thursday
April 12, 13, and 14,
at 2 P.M. and 8 P.M.
621 So. Hill Street 623
A. S. SALISIAN conducting this sale

Angels Are Defeated, But It's a Five-Hour Job; Dr. Paul Hunter Plucks Golf Ho

SIWASHES GET REVENGE; SLOW KIND, THAT HURTS.

Trick Our Angel Ball Team Along for Twenty-Two Innings of Torture, Then Fire the Fatal Shot.

BY HARRY A. WILLIAMS.

Baseball's banner opening week here came to a climaturic conclusion yesterday when Seattle won its first game of the season, defeating Los Angeles, 12 to 8, in twenty-two innings before a crowd of 13,000.

The affair, originally billed as a double-header, resolved itself into four hours and forty-six minutes of continuous baseball.

It was a game which should have been won by Los Angeles, a phase of the attenuated struggle, which makes the victory of the visitors doubly sensational. Seattle, after running second for eight innings, summoned a latent strength not before revealed, overcame a six-run lead, and tied the score in the ninth, drove Doc Crandall from the mound, forcing the issue into extra innings. The battle swung along on a six-all basis until the seventeenth, when Seattle broke through with a run, only to have Los Angeles counter with another in the home half.

The conflict surged along on this even footing with Seattle's stonewall defense nullifying the superior Angel attack until the twenty-second, when George Lyons, third man sent to the firing line by Killefer, crumpled before a terrific Seattle offensive, the loudest gun of which was a triple by Rod Murphy with the bases full.

Ruggedly outlined in the lengthening shadows was the figure of Rocky Schorr, heretofore forlorn hope of the Seattle staff, a victor. Schorr, fourth guess of Kenworthy, had carried the burden since the ninth.

Los Angeles replied with a run in the last of the twenty-second, but it was a feeble sunset shot, hardly as loud as the volley of cushions which clouded the air.

Los Angeles played rather poor ball at times, but always recovered until the final collapse. Also a decision in the eighteenth by Umpire Mal Eason, questioned by many, militated seriously against the chances of the Angels, and probably deprived them of a game which would have made six straight for the season to date.

Thomas, who had relieved Crandall, was at bat in the eighteenth with a man on first and none out, when in dodging a wild pitch by Schorr he was hit on the pitching hand by the ball. Eason refused to let him take his base, despite the fact that the hand was presented under the umpire's nose as evidence. Eason claimed the ball hit the bat. Thomas, in fact, was so badly injured that he was unable to continue the following inning, and walked from the box after one attempt. As things turned out, had Thomas been allowed to take his base the sacks would have been full with none down, and the winning run would have scored on one of the two flies that followed, not to mention the possibility of a clean drive. Not only did this deprive Los Angeles of a chance to score, but the injury forced Killefer to switch to a pitcher who on this day was less effective than Thomas, who was dealing mercilessly with the Siwashes.

Kenworthy suddenly became the Iron Duke, and used his reserves unsparingly, as shown by the appended casualties. Nine of his men passed from the conflict, and he had nine in the field at the finish. Grand total: eighteen.

Most of this turmoil dates back to the eighth inning and a little wind-twisted fly that proved a bother to Bert Niehoff. Bob Geary, beaten in the opening game, had been driven from the box, and the Angels were leading, 6 to 1, when an impish gust took hold of this feeble fly, which should have been the third out, and lofted it into a freak hit. With this sudden turn, Seattle made two runs in the round, and then tied it with a rally in the ninth.

Attempt at detail in a diamond Marathon of this magnitude would run to redundancy and turn to drab. Suffice it to say that three two-run rallies in the first, second and third frames, featured by savage hitting, with two gone in each case, netted the home guard six runs. Meantime, Crandall was spinning a web of mystery about the Siwashes. In the sixth they were able to stage their first uprising, a one-run affair, and which would not have transpired but for the vagaries of a slow roller to the box.

Two had been sent to the bench, when Wisterzil wafted a weak fly back of first. It looked easy for Niehoff, but the wind, with a tricky spurt, carried it from him, and the ball trickled off his finger tips to the ground. Murphy singled. Eldred laid a double against the left-field wall, and two scored. Kenworthy popped to Lindimore. This damage, however, might have been greater, had not Dixie Carroll, at the start of this inning, literally picked Tub Spencer's smash off the fence.

Even then the situation didn't seem serious, but when Cunningham opened the ninth with a single, the second of six hits he was destined to make, and Strand, a pinch hitter, sent a single shot to right, placing Cunningham on third, disintegration for the Doc seemed to have set in. Yet the three-run lead loomed commanding, and there seemed better than an even chance he would steady. Even then he came within a toss of pitching himself out and to victory. Rube Oldring, batting for Adams, lashed a vicious grounder toward left. Lindimore made a great stop, and nailed Oldring at first by inches, Cunningham scoring on the out. Doc came back for an instant. He fanned Bates, batting for Schwartz. But it was the last potent gesture of his arm. Lane and Wisterzil blazed clean singles, two runs counted and the game was tied tighter than a piece of wet rawhide knotted and left to dry in the desert sun.

Lefty Thomas then went in and twirled the Siwashes into submission with two waves of his south paw.

This sudden turn for the better acted on Kenworthy like drink out of a patent medicine bottle, and he became the Iron Duke.

Thrill succeeded thrill and goose pimple piled on top of goose pimple as the game raged. Zeider came near tossing it away in the twelfth, only to snatch it out of the fire with a hair-marcelling stop. And thus it wigged and wagged.

The next decisive turn came in the seventeenth. Stumpf singled, Tobin beat out a bunt and Lane doubled, scoring one of these men before the side was retired. The count was two and three on Lane, and two out, when he landed the clout.

Los Angeles quickly reacted to this lead, and tied in the home half. Carroll led off with a sweeping drive, which but for the wind would have carried into the right field bleachers. It rebounded from the bleacher base for a double, and Sandow Griggs, already the power behind a single, a double and a triple, singled him across. Crawford sacrificed Griggs to second, and Lindimore flied to Eldred. Schorr seemed beat on deliberately passing Niehoff, to make more plays on the bases possible, and take a chance with Stanage. His first ball went wide of the plate, and so did the second, but not quite so wide. Stanage could not resist the temptation to try and sneak a hit off him, and almost succeeded. Reaching out far and low with his bat, he golfed one over first. Only by throwing himself full length on the ground could Murphy knock it down. He then tossed to Schorr, covering first.

Tobin had ben set down, when Schorr drew a pass off Lyons in the twenty-second. Just prior to this the Nuxated Duke had been yelling for the game to be called lest the Siwashes miss the rattler out of town. Another pass landed Lane on first, and a short single into the thickening shadows of left by Wisterzil, filled the bases. And now we had with us a perfectly good ball game waiting to be wrecked. Rod Murphy proved the despoiler and fomenter of many fond hopes. Rod rammed a triple right into the dark of right field, and a three-bagger is just what it means with three on bases. He cleaned the sacks, and three scored on the Supolic schedule. Lyons never quite recovered from this weakening blow. He walked Eldred, and was still just strong enough to walk out of the park himself. Wallace then went in and disposed of the Nuxated Duke, after which Cunningham nicked him for a double, counting two. Cunningham was cut down right in the prime of his twenty-second inning, trying to swipe third.

Not only was it a great game, but as large and clean as the Monday washing, and there wasn't a dirty tooth in the crowd. The score:

SEATTLE

	AB.	R.	H.	PO.	A.	E.
Lane, rf	10	1	2	4	0	0
Wisterzil, 2b	10	1	1	2	7	0
Murphy, lf	10	2	3	3	0	0
Eldred, cf	10	2	2	4	0	0
Kenworthy, 3b	10	0	1	1	4	0
Cunningham, ss	10	1	3	2	3	0
Strand, rf	1	0	1	0	0	0
Adams, c	9	0	0	11	0	0
Schwartz, 1b	9	0	0	11	0	0
Francis, p	1	0	0	0	0	0
Bates, p	1	0	0	0	0	0
Schorr, p	3	0	0	0	1	0
Oldring, xxx	1	0	0	0	0	0
Baldwin, p	0	0	0	0	0	0
Totals	86	12	22	66	21	0

x—Batted for Francis in eighth.
xx—Batted for Elliott in ninth.
xxx—Batted for Adams in ninth.
xxxx—Batted for Schwartz in ninth.

LOS ANGELES

	AB.	R.	H.	PO.	A.	E.
Killefer, cf	9	0	0	3	0	0
Keller, ss	9	1	2	0	3	0
Carroll, lf	9	1	2	3	0	0
Griggs, 1b	9	1	2	11	0	0
Crawford, rf	9	0	0	1	0	0
Lindimore, 2b	9	0	1	2	4	0
Wilson, 3b	10	1	2	1	3	0
Baldwin, p	1	0	0	0	1	0
Crandall, p	1	0	0	0	1	0
Thomas, p	0	0	0	0	0	0
Elliott, x	1	0	0	0	0	0
Lyons, p	1	0	0	0	0	0
Wallace, p	0	0	0	0	0	0
Totals	77	5	10	60	23	0

x—Batted for Baldwin in tenth.

SCORE BY INNINGS:

Seattle	0	0	0	0	0	1	0	2	3	0	0	0	0	0	0	0	0	0	0	0	0	12
Base hits	0	0	0	0	0	1	0	2	3	0	0	0	0	0	0	0	0	0	0	0	0	24
Los Angeles	1	0	2	0	0	0	0	0	0	0	0	0	0	0	0	0	0	0	0	0	0	8
Base hits	1	0	2	0	0	0	0	0	0	0	0	0	0	0	0	0	0	0	0	0	0	20

SUMMARY

Three-base hits—Griggs, Murphy. Two-base hits—Kenworthy, Eldred, 2; Lane, Carroll, Griggs, Lindimore, Zeider, Cunningham. Batted in runs—Kenworthy, Eldred, 2; Strand, Oldring, Griggs, Zeider, Kenworthy, Oldring, Lane, 2. Stolen bases—Zeider, Lane, 2; Carroll. Sacrifice hits—Strand, Crandall, Schorr, Carroll, Griggs, Crawford. Double play—Keller, Lindimore and Griggs. Left on bases—Seattle, 11; Los Angeles, 9. Bases on balls—Off Crandall, 1; Schorr, 4. Bases on balls—Off Geary, 1; off Schorr, 3; off Thomas, 2; off Lyons, 2. Bases on errors—Seattle, 2; Los Angeles, 1. Struck out—By Geary, 1; by Francis, 1; by Crandall, 3; by Schorr, 4. Hits—Off Geary, 3 in 2 1-3 innings; off Schorr, 8; off Thomas, 2; off Lyons, 2. Runs responsible for—Geary, 3; Crandall, 6; Thomas, 1; Schorr, 2; Lyons, 1. Passed balls—Adams, 2. Time of game—4h. 46m. Umpires—Eason and McGrew.

VALLEY LEAGUE.

[BY A. P. NIGHT WIRE.]

At Maders—	R.	H.	E.
Madera	1	3	2
Coalinga	0	0	0

Batteries—Keating and Farwell; Davenport and Perkins.

At Tulare—	R.	H.	E.
Tulare	4	7	0
Visalia	0	7	2

Batteries—Steengrafle and Ritchie; Steen and Tifer.

At Bakersfield—	R.	H.	E.
Bakersfield	7	9	3
Dinuba	3	8	2

Batteries—Larkin and McNulty; Schultz and Barth.

At Hanford—	R.	H.	E.
Hanford	7	11	1
Lemoore	5	10	1

Batteries—Stroud and Rohrer; Falkenburg and Hazard.

HANFORD WNS IN PITCHERS' BATTLE.

[EXCLUSIVE DISPATCH.]

HANFORD, April 10. — Ralph Stroud and Cy Falkenburg staged a pitchers' battle in the game between Hanford and Lemoore in the San Joaquin Valley League, at Lemoore today, Hanford winning by a score of 7 to 5. Stroud struck out eleven and Falkenburg ten. At times, however, both teams rallied with their stick and two home runs and three two-baggers were hit. The score:

	R.	H.	E.
Hanford	7	11	1
Lemoore	5	10	1

Batteries — Stroud and Rohrer; Falkenburg and Hazard.

Away on First Sprint at Beverly Hills.

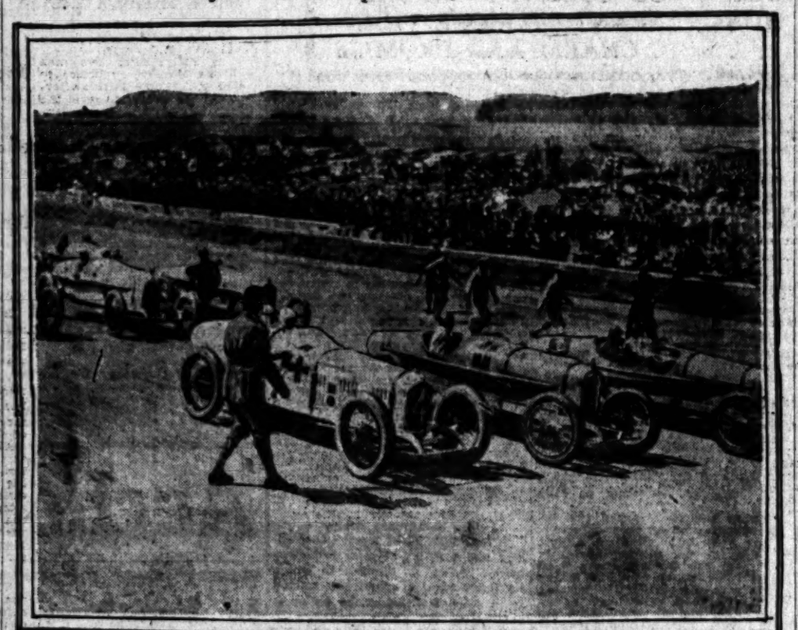

The Start of a Race That Lowered World's Record.

Starter Fred Wagner giving the field of automobile racers the sign to get under way in the opening event of the sprint championships on the Beverly Hills Speedway yesterday afternoon. In the front row, left to right, are Ralph De Palma, winner of the first heat; Joe Thomas, who captured the third sprint, and Eddie Pullen, champion in the second. In the rear row are shown Eddie Hearne and Jimmy Murphy, the latter the winner of the final fifty-mile race in better than world's-record time. Below, Jimmy Murphy at the finish of the final championship race, and Roscoe Sarles, second-place man, with his trick face protector to keep the flying splinters from the track away from his tender skin.

MURPHY WINS AUTO CLASSIC.

(Continued from First Page.)

clipping off the laps in 40 3-5s., and at the tenth lap was over the line in 40s. flat, an average of 112.5 miles an hour, a new world's competitive record for 183-inch racing cars. His average up to this time was over 110 miles an hour and Murphy and Sarles were hanging onto the flanks of the cream-colored flyer like hounds on the trail of a fleeting hare.

DE PALMA ON FIRE.

Just as De Palma flashed by the stands at the end of his eleventh lap somebody yelled: "He's on fire." A thousand throats caught up the yell as a tiny tongue of flame crept out from under the hood of the Ballot. The veteran of many a similar mishap of the speedways, De Palma brought his car to a halt, while Murphy and Sarles swept by to victory.

Frantic mechanics tore at the hood straps of the Ballot and De Palma anxiously bent over the tiny engine to see if the damage was serious. A little fast work and he was under way again, but in sixth place instead of first and sixteen laps behind the leader. De Palma tore out of the pits and took up the hopeless chase once more and did have the satisfaction of catching up with Murphy and passing him in front of the stands just before the little Duesie got the checkered flag.

A GOOD MARGIN.

Murphy's margin over Sarles was about a quarter of a lap and Sarles in turn had almost a lap on Eddie Pullen and Eddie Hearne, who were indulging in a horrible battle for third money. Pullen, victorious in the second heat, the fastest of the day, got off to a bad start in the final heat and before he could get his engine to hitting right was nearly a lap behind the leaders. He gradually pulled up past Thomas and Hearne and won third place by less than a car length.

Next to the final 50-mile dash for the championship, the fourth qualifying heat was the big race of the day. It was, in fact, the best race of the day, despite the fact that De Palma, Pullen and Thomas were out of it because of having won previous heats. It was the last desperate battle of Jimmy Murphy and Tommy Milton to qualify for the final and four cars finished within a fifth of a second of each other.

BITTER STRUGGLE.

Murphy dashed past the field at about half-way mark and led, with Sarles in second place, Milton in third and Hearne fourth. The cars were setting a tremendous pace and Milton and Hearne, neither of whom had qualified, fought bitterly to pass the two Duesenbergs. As the cars went into the last lap Sarles swung high on the track in an attempt to pass Murphy, and Milton chose to stay right behind Sarles, figuring that he probably could coast into second place behind him.

Hearne took the other choice and, as it turned out, guessed right. He dropped down the track into Murphy's wake and, as the cars swung into the final stretch, Murphy and Sarles were almost even, with Hearne and Milton inches behind them. Murphy had just enough speed in his system to beat Sarles over the line by a yard, and Hearne, the radiator of his Revere not two feet back of the tail of Murphy's car, beat Milton for third by less than a foot. Murphy's average was 107.3 miles an hour.

SOFT FOR RALPH.

De Palma won the first heat in his customary fashion, getting into the lead and then sitting there and holding it. He didn't move any faster than he had to and, though pushed hard by Roscoe Sarles and Joe Thomas, won handily at an average of 106.3 miles an hour. To the crowd it looked as though Ralph was entirely too fast for the rest of the field and could get out and run away from them any time he wanted to.

Eddie Pullen, hero of many a race in Southern California and idol of the local racing fans, put up a wonderful race in the second heat, capturing first place from Sarles by a whisker, while that young man wasn't the thickness of a coat of paint ahead of Eddie Hearne. Pullen succeeded in getting out in front on the fifth lap and, once there, he kept his throttle nailed to the floor and hung up the fastest heat of the day, making the twenty-five miles in 13m. 54s., an average of 107.9 miles an hour.

THOMAS COLLECTS.

The third heat was delayed slightly while Murphy tried to get his balky car in shape, but finally the little Irishman had to give it up and spend his time in the pits. Joe Thomas got away in the lead and held it from start to finish despite the desperate efforts of Hearne, Milton and Soules to pass him. The two veteran pilots, with cars manifestly much slower than the others, drove harder yesterday than they have for many a year, but didn't have the speed to get past Thomas, who covered the twenty-five miles in 14m. 10 4-5s., or 105.8 miles per hour.

The races, as a whole, were much more sensational than in the February program, which was won by De Palma, and Murphy manifestly had a great deal more speed than on that occasion. All of the Duesenbergs seemed to be much faster than before, but Hearne and Milton and Soules were not appreciably better than on their last public appearance. De Palma was considerably faster than anybody on the track, but nobody can tell just how much. Murphy undoubtedly owes a share of the new record he made to the fact that De Palma carried him along at such a rapid pace for the first quarter of the event.

THE TWO-WHEELERS.

Between the fourth heat and the final 50-mile dash the crowd was given a foretaste of what is to happen April 24, when the American motorcycle championships will be staged on the big basin. Three of the two-wheelers got out on the bowl and tore off a five-mile exhibition, which somebody or other won on an average of 104.5 miles an hour. The bikes certainly scramble around the track and apparently travel just about as fast as the racing cars and much closer together.

Several of our numerous half-witted aviators kept the crowd popeyed previous to the races and during the competition by pulling stunts of one kind and another over the field. One of them did some beautiful stunting, which had all the undertakers present tickled to death. Not a single accident of any kind marred the afternoon, although several speedway officials nearly had apoplexy when they counted the run.

First heat, twenty-five miles:

1 De Palma	Ballot
2 Sarles	Duesenberg
3 Thomas	Duesenberg
4 Milton	Durant
5 Pullen	Duesenberg
6 Hearne	Revere
7 Soules	Frontenac

Time 14m. 8 2-5s.
Average, 106.6 miles per hour.

Second heat, twenty-five miles:

1 Pullen	Duesenberg
2 Sarles	Duesenberg
3 Hearne	Revere
4 Milton	Durant
5 Soules	Frontenac
6 Thomas	Duesenberg

Time 13m. 54s.
Average, 107.9 miles per hour.

Third heat, twenty-five miles:

1 Thomas	Duesenberg
2 Hearne	Revere
3 Milton	Durant
4 Soules	Frontenac

Time 14m. 10 4-5s.
Average, 105.8 miles per hour.

Fourth heat, twenty-five miles:

1 Murphy	Duesenberg
2 Sarles	Duesenberg
3 Hearne	Revere
4 Milton	Durant
5 Soules	Frontenac

Time 13m. 59 1-5s.
Final heat, fifty miles:

1 Murphy	Duesenberg
2 Sarles	Duesenberg
3 Pullen	Duesenberg
4 Hearne	Revere
5 Thomas	Duesenberg
6 De Palma	Ballot

Time 27m. 37 4-5s.
Average, 109.3 miles per hour.

BROWNS RETAIN THE CITY CHAMPIONSHIP.

[EXCLUSIVE DISPATCH.]

ST. LOUIS, April 10.—The Browns retained their city championship honors by winning the sprig series from the Cardinals with a 5-to-4 victory today closing the series. The game, like all in the series, was exciting and uncertain until the last inning. The Cardinals were on the road to victory with a 4-to-1 lead and Jake May going good. In the seventh he filled the sacks. Lamb walked, Gerber singled, Gleason walked. He fanned Sisler on three pitches. A walk to Jacobson sent in one run and Haines went to the hill. Williams for Wetzel singled, scoring two and Tobin's sacrifice fly put Jacobson over with the winning run.

The Cardinals scored two in the third against Davis when Torporcer singled with a full house and in the seventh Fournier hit one over the right field fence with Heathcote on.

COAST LEAGUE STANDING.

Club—	Won.	Lost.	P.c.
San Francisco	7	0	1.000
Los Angeles	5	1	.833
Sacramento	5	2	.715
Salt Lake	2	2	.500
Oakland	2	2	.500
Vernon	2	5	.286
Seattle	1	5	.166
Portland	0	7	.000

Yesterday's Results.

Sacramento, 9-1; Vernon, 6-0.

San Francisco, 5-12; Portland, 2-8.

Oakland, 3-5; Salt Lake, 1-4.

Seattle, 12; Los Angeles, 8 (22 innings.) Second game called off on account of darkness.

RESULTS OF SERIES.

Los Angeles, 5 games; Seattle, 1.
Sacramento, 5 games; Vernon, 2.
San Francisco, 7 games; Portland, none.
Oakland, 2 games; Salt Lake, 2.

GAMES THIS WEEK.

Los Angeles and Vernon here.
San Francisco at Oakland.
Seattle at Salt Lake.
Portland at Sacramento.

SENATORS PIN BLANK ON TIGERS.

Take Both Morning and Afternoon Pastimes with Ease and Eclat.

[BY A. P. NIGHT WIRE.]

SACRAMENTO, April 10.—Sacramento won both games of a double-header today, taking the series, five games out of seven, from Vernon.

The morning session in Stockton went to the Senators by a 9-to-6 score. The game was featured by fast fielding of the locals, who completed five double plays. Carl Sawyer, Vernon second-sacker, broke his leg in two places in sliding into third base.

The afternoon contest was a pitchers' battle between Niehaus and Love, the Senators taking the game, 1 to 0. Scores:

Morning game:

VERNON.

	AB.	R.	H.	PO.	A.	E.
Locker, 1b	4	0	0	14	1	0
Ormsby, ss	4	0	1	2	3	0
Hall, lf	4	0	2	1	0	0
Pillette, rf	4	0	0	2	0	0
Chamberlain, cf	4	0	1	1	0	0
Smith, 3b	4	0	1	1	2	0
Sawyer, 2b	4	0	0	2	2	0
Love, c	4	0	0	7	0	0
Mays, p	3	0	0	0	2	0
Middlekauff, p	1	0	0	0	0	0
Mails, 2b	1	0	0	0	0	0
Hyatt, x	1	0	0	0	0	0
Totals	39	0	5	30	10	0

x—Batted for Mays in sixth.

SACRAMENTO.

	AB.	R.	H.	PO.	A.	E.
McMullen, 2b	4	2	1	2	3	0
Olson, ss	4	1	1	1	1	0
Fox, 3b	4	1	1	1	1	0
Wolfgang, 1b	4	0	1	12	0	0
Compton, cf	4	0	0	1	0	0
Ryan, rf	4	0	0	1	0	0
Orr, ss	4	0	0	1	2	0
Cook, lf	4	0	0	2	0	0
Hannah, c	4	0	0	5	0	0
Love, p	4	0	0	0	2	0
Totals	34	4	4	27	9	0

SCORE BY INNINGS.

Vernon	0	0	0	0	0	0	0	0	0
Sacramento	0	0	1	0	0	0	3	0	x—4

SUMMARY.

Stolen bases—Ryan. Sacrifice hit—Love. Bases on balls—Off Niehaus, 1; by Love, 5. Double plays—McMullen to Wolfgang; Orr to McMullen to Wolfgang. Runs responsible for—Love, 1.

EXHIBITION GAMES.

[BY A. P. NIGHT WIRE.]

At Des Moines—	R.	H.	E.
Chicago Americans (second team)	1	6	2
Des Moines (Western League)	2	7	4

Batteries — Faber, Kiefer and Reinhardt; Black, Shriver, Delltern and Anderson, Bannock, Knox.

At Brooklyn—	R.	H.	E.
New York Americans	4	9	1
Brooklyn Nationals	5	12	2

Twelve innings.

Batteries—Shawkey, Quinn and Hoffman; Smith, Ruether and Krueger.

At St. Louis—	R.	H.	E.
St. Louis Americans	5	7	0
St. Louis Nationals	4	8	0

Batteries—Davis, Shocker and Severeid; May, Haines and Clemons.

At New York—	R.	H.	E.
New York Nationals	7	11	2
Washington Americans	5	12	3

Batteries — Toney, Nehf and Smith, Gaston; Shaw, Mogridge, Acosta and Picinich.

At Kansas City—	R.	H.	E.
Chicago Nationals	10	14	1
Kansas City Am. Assn.	5	8	1

Batteries—Martin and O'Farrell; Williams, Bono and Brook, Lamb.

At Memphis—	R.	H.	E.
Pittsburg Nationals	8	10	2
Memphis Southern Assn.	8	12	0

Batteries — Cooper and Wilson; Tuero, Nemitz, Boyd and Dowie.

At Milwaukee—	R.	H.	E.
Milwaukee American Assn.	3	7	1
Chicago American League	4	5	0

Batteries—Southern, Northrop and Quinn; McWeeney, Morris and Yaryan.

STATE GOLF CHAMPION WINS SOUTHERN TITLE

Dr. Paul Hunter Plays a Brilliant Steady Game; Takes Finals Over the L. A. A. Links.

BY PAUL LOWRY.

Condolences in the Hunter family last night were being extended to Robert E., who found himself in the perfectly respectable, but somewhat invidious position of runner-up to Dr. Paul Hunter, who yesterday won the twenty-second annual golf championship of Southern California by defeating his cousin, 6 up and 4 to play, in the final round.

ANOTHER NICHE.

The addition of a niche in his mashie for the southern crown alongside that of the State titular honors makes quite a nifty brace of titles for Dr. Hunter to pack to England when he sails the latter part of this month. After receiving his medalist cup, a gold medal and two championship cups on the Los Angeles Country Club terrace, after the final match Dr. Hunter made a speech of acceptance and appealed for the support of Californians in his battle in England to bring the British amateur title to American shores.

After watching Dr. Hunter's scintillating and brilliant performances in the qualifying round and matches for the past week at Beverly Hills, there are many wise men of the game who feel confident that the State and Southern California champion stands a wonderful chance to punch out a Yankee triumph.

AN EARLY LEAD.

In the match with his cousin yesterday, Dr. Hunter played the same sort of a game that has marked his triumphant march all week. He established an early lead, winning five holes of the first nine in the morning round, and coasted along for the next eighteen holes, Robert Hunter winning back two holes.

But from the twenty-eighth hole on to the thirty-second, where the match ended, Dr. Hunter played as sensational golf as has ever been witnessed in a championship tourney.

Winding up the last five holes with birdies on three of them is a stunt brilliant enough to go down in that green-backed edition of E. P. Bagby's, containing the records of those illustrious lights of yesteryear.

As a matter of fact this is not the first Southern California championship which Dr. Hunter has captured. Away back in 1906, when he was an 18-year-old youngster, Paul Hunter, with no prefix to his name, won the title, and repeated again the following year. "Then, thank goodness," said Ed Tufts, president of the Southern California Golf Association, when presenting the prizes yesterday, "Paul moved to Chicago, and gave some of the old stiffs a chance to win a little glory."

EXCELLENT PUTTING.

Remarkable putting, perhaps more than anything else, was responsible for Dr. Hunter's easy parade through the big field of players which teed off last Tuesday morning. All through the tourney he has either been sinking his putts or laying them dead. He wound up the match yesterday by sinking a 40-footer for a birdie on the thirty-first, and the ball was just on the edge of the rough. On the thirty-second hole he rolled in a 25-foot putt for a 3.

Skillful recovery, too, has predominated his play, and his outs from seemingly impossible lies have been a big feature. On the twenty-second hole, for instance, yesterday, he expended four shots, none of them on the fairway, in reaching the green. His first was in the rough to the left of the fairway, the second in the rough to the right of the fairway, the third into a sand trap, and the fourth left a 15-foot putt for a 5, which he made for a halve with Robert Hunter, who had played perfectly up to the green.

THE BEST GRADE.

Robert Hunter played golf that would have won many a championship, maintaining a fine equilibrium, both of style and spirit, but he met more than his match, and did well to carry the fight along as far as he did.

George Thomas detected something in Dr. Hunter's play on the third nine holes that apparently went over the heads of a lot of the match followers, and this was that the State champion was trying a push-shot — something that will prove very useful in the bad winds on the other side. Perhaps this may explain the poor score of Dr. Hunter on that particular nine. Certain it was that his irons were good and bad by turns, and he landed himself in a lot of trouble.

Robert Hunter expended 136 strokes in the thirty-two-hole jog and Dr. Paul Hunter had 132, but a 43 on the third nine explains his enlarged medal score. His morning round was 73 to Robert Hunter's 77.

Dr. Hunter scored six birdies, equaled par on sixteen holes and had ten holes over par; Robert Hunter registered two birdies, equaled par on twenty holes and had ten holes over par. Their hole-by-hole scores follow:

Morning—Out:

Par	4	4	3	4	5	4	4	4	5—37
Dr. Hunter	4	4	3	5	5	4	4	4	5—38
Bob Hunter	4	4	3	5	4	5	5	4	5—39

In:

Par	5	3	4	4	4	4	3	5	4—36
Dr. Hunter	5	3	4	4	4	4	3	4	4—35—73
Bob Hunter	5	3	4	4	4	4	3	5	4—36—75

Afternoon—Out:

Dr. Hunter	4	5	3	4	4	4	3	5	5—37
Bob Hunter	4	5	3	5	4	4	3	5	5—38

In:

Dr. Hunter	4	4	2	5	3				18—55—132
Bob Hunter	5	5	4	5	3				22—60—136

One more State golf championship was added to the scalps of southern golfers yesterday when the morning scribes of Los Angeles, Darsie L. Darsie and the writer horribly licked the northern typewriter exponents of the game, Henry Roberts (Bobs) and Hay Chapman. The match ended 1 up on the home green when Darsie sank a remarkable putt for a win after Chapman had flubbed his for a sure half. Bobs used his putter for every shot, and became notorious by halving both the short holes of the last nine in threes. The northern writers are nice boys, but the outcome was inevitable when they bumped into the southerners.

* * *

All the favorites came through very nicely in the first and second-round matches of the Hollywood club tourney which were played during the past week. A. [illegible] Reid, the movie star, [illegible] "Gloomy" Hess, [illegible] Grant, 3 and 1. [illegible]

FIRST ROUND.

First round—R. S. [illegible] Reid (18,) 4 and 3; H. C. [illegible] defeated R. F. [illegible]; J. J. Grebe (14,) 3 and 2, defeated R. F. [illegible]; Ernest Erickson (10) defeated R. W. Kessler (18) default; W. S. Rutherford (26,) 5 and 3, defeated J. Keller (5,) 4 and 3; [illegible] defeated [illegible]; [illegible] (10,) 4 and 3, defeated [illegible]; [illegible] defeated [illegible]; [illegible] defeated [illegible]; [illegible]

Golf Honors.

OLF CHAMPION SOUTHERN TITLE.

...ter Plays a Brilliant and ...me; Takes Finals Over ...L. A. A. Links.

BY PAUL LOWRY.

...nter fam- ... extended ...d himself ...hie, but ...n of run- ... who yes- ...cond an- ...f South- ...ting his ..., in the ...

...e in his ...crown ...e titular ...brace of ...pack to ...ve letter ...d receiv- ...d medal ...e on the ...terrace. ...Hunter ...ce and ...Calif- ...gland to ...title to ...

...din yes- ...be same ...rfect his ...of the ...a cham- ...nce to ...

...e holes ...them in ...e down ...of E. F. ...rds of ...yester- ...

...is not ...champ- ...ge Paul ...name, ...again ...thank ...partment ...Ref- ...Ac- ...

...ed to ...ved to ...the old ...glory."

...perhaps ...was a ...Rich- ...ther ...green ...putt ...bbed ...his ...ame ...short ...oye- ...able ...uth-

...ough ...cond- ...ered ...ayed

Thousands of Fans Turn Out for Annual Motorcycle Hill-Climb at San Juan Capistrano.

...KINS ROMPS ...THE SUMMIT.

...Motorcycle Hill Climb ...Capistrano.

...of the Riders Fall Down ...by the Wayside.

...Thousand Bugs Turn ...for the Ascent.

...Riders of San Francisco ...annual motorcycle hill- ...meet held at San Juan ...Saturday afternoon un- ...auspices of the Orange ...Motorcycle Club. His best ...the 1st-foot course, with ...one grade, was 16 4-5s. ...the last last year. ...Hour was second, cover- ...ft. of the course; Ralph ...third, 267 ft. Archie ...Riverside, was the only ...Perkins to go over the ...was disqualified because ...low in the course. Per- ...made the hill three times, ...and twice on the ...who also allowed each driv- ...the event, which was for ...of sixty-cubic-inch piston ...the drivers were per- ...any kind of traction ...feet.

THIRD FLIGHT.

...of Denver, Colo., ...the test for machines of ...cubic-inch piston dis- ...He covered the 1st-ft. ...Parkins was ...Finnegan Speer, ...and Charles Moist.

...Santa Ana, won ...cent for machines of ...cubic-inch piston dis- ...239ft. 8in. ...was second, 227ft. 4in.; ...third, 226ft. 8¼in., and ...fourth, 219ft. 4in. ...estimated at 20,000

...G TO CLIP- ...ONDS FROM TIME.

...CORRESPONDENCE.]

...SIDO, April 10.—Members ...team of the Central Un- ...school here are working ...to two seconds from their ...cut a number from a number ...seconds less than it they ...the amount of time from ...of the team will be sent ...time to compete against ...team here there. ...has made the distance in ...seconds in Tuesday's, but ...school teams have made ...which leads the local ...that the Central ...hold their own if they ...cutting the distance in ...

...BALL TEAM ...ES FIRST MONEY.

...SPECIAL DISPATCH.]

...April 10.—Pooch By- ...baseball club this aft- ...the Gene Murphy ...the boys of Los An- ...the game of the summer ...of the Clam AA Man- ...by a score of 7 to ... was played at the Cam- ...by park and was wit- ...large crowd. Morris ...for Ontario and Krouse ...for Alhambra occupied the ...for the first six innings for ...Morris taking the pitch- ...in the seventh. Reesis ...for the Los Angeles ...for Ontario made ...and the visitors eight.

...RITA RUINS ...LINCOLN HEIGHTS.

...of the Managers' Asso- ...Saturday, Santa Rita ...Lincoln Heights 15 to 6. ...the victory for the winners, ...down with two ...the team-mates were ...seventeen safe hits. ...and the flinging for ...were assisted in their ...by a total of seven ...by their compa-

...SWENDSEN IS ...IN THIRD POSITION.

...BY A. P. NIGHT WIRE.]

...(Or.) April 10.—In ...A.A.U. fancy ...championships ...the auspices ...Amateur Athletic ...last night, Clarence Pinks- ...Olympic Club, San Fran- ...retain the title. Clyde ...Los Angeles A. C., was

...IANA RESULTS.

...SPECIAL DISPATCH.]

...April 10.—Be Frank ...won the big ...Tijuana today at Tijuana, ...the $10,000 purse in a field ...horses threw their ...is the first quarter Edwina ...and threw her rider, Mari- ...De Soto. The Desert, ...stumbled over Ed- ...but regained his rider, and Nep- ...the finish, threw his ...was bruised and ...for a time ...and Mickey each were ...but not seriously ...of the 10,000 people wit- ...and the card of

...FIRST FLIGHT.

...FIFTH FLIGHT.

...PAIRINGS FOR FIFTH FLIGHT.

...PAIRINGS DEFEATED EIGHTH, ...

...PAIRINGS DEFEATED EIGHTH, ...

...PAIRINGS DEFEATED EIGHTH, ...

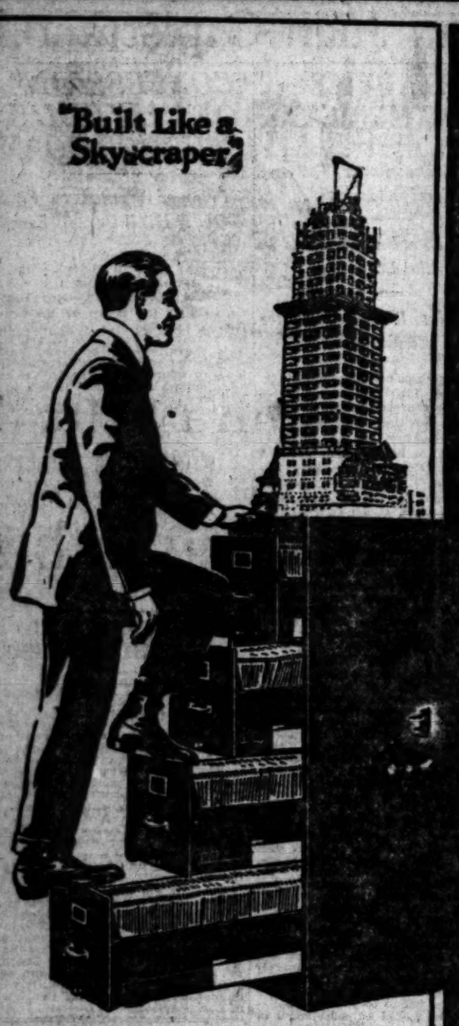

Climb up to the top! A Shaw-Walker Steel File isn't too proud to be a step-ladder. And there's nothing in a Shaw-Walker to work loose or give way. (From actual photograph.)

SHAW-WALKER

STEEL LETTER FILES

BUILT like a skyscraper—with skyscraper uprights, cross-pieces, girders, etc., of channel steel.

Even go skyscrapers one better, because electric welded into one solid piece. No nuts—no bolts—no rivets—no rods—no screws.

Drawers silent and speedy. Will run 100 years without repair or attention.

Guaranteed the best file you ever used—or your money back.

Barker Bros
ESTABLISHED 1880
724-738 So. Broadway
729 So. Spring St.
Los Angeles, Cal.

BUSINESS SHOW ENTRIES HEAVY.

Los Angeles Already Ahead of Expectations.

Office Appliances and New Systems Featured.

Will Open for One Week on Twenty-fifth.

Assurance that the first Los Angeles business show will "go over with a bang" is being furnished in the hearty manner in which leading business organizations of the city have gotten behind the show.

"We have never found greater enthusiasm exhibited anywhere than in Los Angeles," is the declaration of Nathan Tupper, president of the Business Exposition Company, under auspices of which the show will be held the week of April 25 at Prager Park.

AHEAD OF BOSTON.

Compared with the Boston business show, now being held, Los Angeles today, with the opening of the show still two weeks away, has fourteen more exhibitors entered than at Boston, and the show there, another Tupper enterprise, is regarded as a big success.

More than seventy concerns engaged in the marketing of modern office appliances and systems have already been listed as entrants, and it is expected that there will be more than 100 exhibits in all when the show opens.

Announcement has been made that the scope of the business show has been broadened to afford the expert accountants of the city an opportunity to demonstrate their skill and ability in complicated mathematical operations.

The banks which will have exhibits will not only explain their methods but will have in their booths some of the mechanical equipment now so widely employed in modern bank accounting and book-keeping.

BANKS TO EXHIBIT.

Not only will Los Angeles banks be among the exhibitors, judging from present indications, but there will be included also the exhibits of other similar institutions in cities from as far north as Fresno to as far south as San Diego and reaching eastward to the Arizona State line.

Certified public accountants who render service exclusively will also participate with exhibits in which the nature of their work will be explained and its value to modern business methods demonstrated.

SEWAGE EXPERTS TO BE BANQUET GUESTS.

MORE THAN THOUSAND LOCAL ENGINEERS WILL ATTEND ASSOCIATION FEAST.

More than 1000 local engineers are expected to attend the banquet to be given by the Los Angeles Chapter of the American Association of Engineers at the City Club at 6 p.m. today in honor of George W. Fuller, sanitary engineer of New York, and George C. Whipple, professor of sanitary engineering at Harvard University.

Both of the honor guests are engineers of national reputation who were selected by the City Council to act with Chief Engineer Mulholland in the investigation of the proposed outfall sewer plans for Los Angeles.

Prof. Whipple will deliver an illustrated lecture on "Microscopic Organisms in Drinking Water."

HIGH SCHOOL HAPPENINGS.

Linotype Installed.

With the installation of a linotype machine at the Los Angeles High School a week ago, the print shop of the school was finally completed. The last issue of the Blue and White, the weekly paper issued by the student body, was written, the type set, and the paper printed all by the students themselves at the school.

* * *

To Open Memorial Theater.

Present indications in regard to the opening of the open-air memorial theater being built at the Santa Monica High School favor May 15 as the date. The seats have been completed and work on the stage and a pool, which is to be immediately in front of the stage, is being rushed.

* * *

Try For Literature Prize.

Most of the high schools of the city have received invitations from Columbia University, New York, to contribute stories to the "prep" school number of the Columbia Jester. The affair has been turned into a contest, the best contributor to receive a medal and the school represented the most times to receive a handsome cup.

* * *

Decide on Graduation Dress.

The girls of the graduating class of the Manual Arts High School will appear at the commencement exercises in white dresses as a result of a decision reached by the girls last week. The boys will wear white trousers and dark coats.

* * *

Penny Dance Soon.

The Girls' League of the Lincoln High School will hold a penny dance near the end of the month. A motion picture entertainment is to be given some afternoon also.

* * *

Present Operetta.

Corona High School will present "Miss Cherry Blossom," an operetta, very soon. This is the first operetta undertaken by that school.

* * *

Kindness to Animals Week.

Jefferson High School has made a collection of animal pictures to be displayed this week, which is "Kindness to Animals" Week.

* * *

Community Players Offering.

The Lincoln Heights Community Players are planning to present "The Country Boy," a four-act play, soon.

DRY OFFICER FREED OF KILLING CHARGE.

[BY A. P. LEASED WIRE.]

SPOKANE (Wash.) April 10.—A jury in the United States District Court today returned a verdict of acquittal in the case of James G. Montgomery, Federal prohibition agent, charged with manslaughter, but disagreed in the case of William C. Vest, a fellow-officer.

The manslaughter charge against the men grew out of the fatal shooting last May of Ernest Emley of Spokane, at Keller.

FOR FOREIGN MISSION.

For the benefit of American Foreign Mission, the Polytechnic Evening High School dramatic class will give the three-act drama, "The Passing of the Third Floor Back," on the 21st and 22nd inst. in Father Meyer's Hall, Grand avenue and Washington street. The cast consists of Dorothy Verders, May Alden, Louise Marshall, Sofia Welch, Marion Dunn, Jerrience Lynn, Gilbert Fawcett, Earl Adams, George Reichard, Albert McCoubrey, Maurice Hand and Don Travis. Tickets can be obtained of Rev. George F. Stratb, 428 South Boyle avenue, or from Francis Jordan Wallis at the Polytechnic Evening High School.

Knowledge for Business Executives

BUSINESS has on its fighting clothes today—because Prosperity and Profits must be *fought* for.

Here in Southern California, the Era of Change is upon us. From now on, the success of our growing industries and business depends on the spirit of the organizations behind them—and on the *caliber* of the executives who direct their destinies. *On them* rests the responsibility.

Executives constantly face administrative problems. On the correct solution of these problems rests efficiency, the result-getting ability of any and every business.

Neither Detail or System should hamper executives, for both of these essential factors to business success. serve well *those who master them.*

Modern Business Administration has its machinery and methods, its system and solutions to increase effectiveness and economy. All of these wonderful devices and methods will be exhibited at the First Los Angeles Business Show. Under one roof busy executives will find not only approved equipment but also specialists prepared to assist in the solution of individual problems.

IN OTHER WORDS — THE FIRST LOS ANGELES BUSINESS SHOW WILL BE A BIG SCHOOL OF PRACTICAL BUSINESS.

BE SURE AND ATTEND.

To the Heads of Business

Send name and address on your business stationery and the number of tickets you wish for your force, and we will be glad to send them to you absolutely free-of-charge.

We will also send you a Special Executive's ticket admitting you to special sessions for executives only.

GREATER SOUTHERN CALIFORNIA EXHIBITION AREAS

First Los Angeles Business Show

April 25 to 30 Inclusive

Executive Offices
522-24 American Bank Bldg.
Phone 622-51

Exhibition to be held at
Praeger Park
Washington and Grand Ave.

Phone 15485
Bentham SIGN CO.
111 WINSTON ST.
SERVICE and QUALITY of WORK UNEXCELLED
Best Equipped Sign Concern in Los Angeles

LOS ANGELES DESK CO.
Commercial Furniture, Desks, Safes, Fixtures, Filing Systems
See the new desk idea—the Roll Top Flat—at our exhibit in the show. Phone 60091

AMERICAN LETTER CO., Inc.
Fac-Simile Letters That Are Famous for Their Superiority
454-58-60-62-64-66-68 I. W. Hellman Building—Main 1949

We Welcome You To The Business Show

The Pacific Desk Company is glad to contribute its efforts toward the success of the first great Los Angeles Business Show.

The remarkable progress of this institution has been the result of the practical application of high ideals and a very definite conception of the obligations that an organization owes its public.

We welcome this opportunity for a broader understanding in business relationships.

Visitors will be very cordially received at our exhibit in sections 26, 27, 28 and 29 in the Exposition Auditorium.

Pacific Desk Company
(Formerly Desk Dept., Weber Showcase & Fixture Co.)
420 South Spring Street.
Phone Broadway 1892
(127)

pathfinders

The great pathfinder of early California history, General John C. Fremont, in 1847 had his headquarters at Los Angeles and Aliso Streets, where today The Chas. R. Hadley Co. maintains a modern pathfinding institution.

In connection with our extensive operations in the manufacture of loose-leaf bookkeeping supplies of all kinds, we evolve and perfect better ideas in loose-leaf bookkeeping and accounting, fitting each system to the necessities of the business concerned. In a word, we are

pathfinders
in Better Bookkeeping Systems

Our service is constructive, designed to make your business run more smoothly. Will you give us an opportunity to demonstrate our ability to be of real, intelligent help? Address Department T.

• CHARLES R. HADLEY CO.
330 North Los Angeles St., at Aliso.
Telephone: Pico 942.

"Of All Steel" OFFICE FURNITURE
Safes
Filing Cabinets
Filing Systems
Sweetser & Baldwin Safe Co.
529-33 MARSH-STRONG BLDG.
PHONE MAIN 1210 SEE US AT THE EXPOSITION

Sundstrand FIGURING MACHINE
Van Nuys Bldg.

T. E. MILSTER, Electrical Burglar Alarms
SPECIAL VAULT EQUIPMENT
Main Office and Factory, 500 Santee Street
SEE A COMPLETE ALARM IN OPERATION IN SOUTH WINDOW

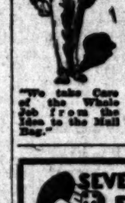

Accurate Mailing List Co.
513-18 Exchange Building
MULTIGRAPHING—MAILING LISTS—PRINTING AND ADVERTISING CAMPAIGNS.
"We take Care of the Whole Job from the Idea to the Mail Bag."
500 SATISFIED CUSTOMERS
Phone 61196

Commercial Photo
TELEPHONE PUTNAM 797

SEVEN — ELEVEN
711 HILL ST.
BUY IT QUICKLY HERE
Watch space No. 7. Globe Registers, Schaeffer Fountain Pens and Hutchison Spool-O-Wire Staplers, etc.
L.A. STATIONERY Co.

LB McKee & Wentworth
Distributors for
Library Bureau
Card and filing systems
Filing cabinets wood and steel
Complete tray ledger equipment for machine posting
Suite 440 Pacific Electric Building
Los Angeles, Cal.
Phones: Pico 2490, 65891.

Loose Leaf
LOOSE LEAF SYSTEMS

The National
"ALL THAT THE NAME IMPLIES"

Welcome You
he Business Show

k Company is glad to contribute its
e success of the first great Los Ange-
w.

le progress of this institution has been
practical application of high ideals,
nite conception of the obligation such
owes its public.

e this opportunity for a broader un-
usiness relationships.

be very cordially received at our ex-
26, 27, 28 and 29 in the Expositio

Desk Company
Dept., Weber Showcase & Fixture Co.
0 South Spring Street.
Phone Broadway 1892

"Of All Steel"
OFFICE FURNITURE
Safes
Filing Cabinets
Filing Systems
Baldwin Safe Co
MARSH-STRONG BLDG.
SEE US AT THE BUSINESS SHOW

Main 7131
Addstrand
FIGURING MACHINES

Electrical Burglar Alarm
Factory, 500 Seaton Street
ALARM IN OPERATION IN BOOTH NO. 5

Commercial Photographers

TELEPHONE BROADWAY 7191
PUTNAM STUDIO
757 SO. LOS ANGELES ST.

STANDARD
Envelope Sealing Machine
Stamp Affixer
O.K. Envelope Opener
E. J. DUBOIS
725 South Spring

Loohost
LOOSE LEAF BINDER

The Naisbey Printic
"ALL THAT THE NAME IMPLIES"

WASHINGTON PINS FAITH ON OBREGON IN MEXICO.

Government Believes He is Only Man to Handle Situation Below Border; Understands America.

[EXCLUSIVE DISPATCH.]

WASHINGTON, April 10.—If Mexico knew that President Obregon is regarded in Washington as the gringo's friend he might feel just about as long as a cheese sandwich in Coxey's army. But that is the way he is tabbed here. Not that Obregon is unfriendly to the United States; but Washington has the Mexican situation sized up in this way:

Obregon is the only man in sight who can handle the Mexican situation. If he goes, anything may happen.

KEEP TAB ON WORLD.

That is a bureau here that is charged with the duty of keeping tab of the world. In the old days each country would have its separate bureau, and when anything happened the man at the helm would send word to the departmental chief.

"Let me know what is the situation in Deslocomania."

Whereupon the clerk would peruse (through several) cords of literature, and finally evolve a reply. The world would make out of it what it would. Nowadays the country of the world are tabulated and indexed. Each morning the bureau heads meet and bring things up to date, and a trial balance is struck and placed on a desk at 10 o'clock of every morning the department chiefs come to ask: "What is the situation in Deslocomania?" the reply will be snappy and informative.

Its financial, political and other data would be set forth, the figures analyzed and aligned and the man upstairs would know at once just what is to be hoped for and from whom. So it is with Mexico.

There is any other man in Mexico who gives promise of being more constructive, wise leader, if he succeed President were to be [illegible] man's name has as yet escaped the observation of the informants. They pin their faith on Alvaro Obregon. He may be the friend of the gringo, but the friend of the gringo is distinctly the friend of Alvaro Obregon.

REALLY GETTING GRIP.

Information from Mexico is that Obregon is really getting a grip on the situation. Insubordinate politicians down in Yucatan has had three little revolts to deal with and now a new rebellion has had a fire started in its boiler. He has managed all without undue fuss. He has not, as few persons as possible, pursued old political enemies at all and has tried to make friends at the least possible cost to the Mexican treasury. Of late, he has been getting the support of the element in the country which has always been more friendly to his administration. He is completely in control he is able to act more freely than ever before.

There is nothing to those who know Obregon, that he has not shown a disposition to yield to the claims of the United States in the dispute between the American oil men and the Mexican government. The oil men claim that a recent decree took their property away from them. The Mexican claim is that if the oil men would but accept and operate under the decree they would lose not so much as an acre of land or a gallon of oil. The judgment of those who know something of Mexico is that Obregon dare not abrogate this decree.

WOULDN'T LAST LONG.

"If he took part with the oil men against his own government he would not last overnight," they say. "Obregon is not a Red himself, but he gained power through the Reds and for some time to come he must work with the Reds to hold his place.

Former President De la Huerta, Minister of War Calles, Minister of the Treasury Alvarado are all more or less tabbed with the Red brush. Anyone of them would gladly upset Obregon if the upsetting looked safe. One easy way to make it safe would be for Obregon to rule in favor of the oil men."

Obregon's safety lies not only in the fact that he is the best politician of the lot, but that he is the only soldier of the lot, according to information here. He knows the strength of the United States because he saw something of its activities during the war. He will avoid an open break with the United States because he knows that in war Mexico would have no chance. But he will trade upon the Mexican antipathy for the gringo by yielding as little as posible as late as possible in any conflict. The understanding here is that the United States fully realizes the difficulties of his position and is disposed to aid and uphold him so far as possible.

"It's Obregon or no one," is the word of the card-index diplomats.

TREASURY TO OFFER NEW CERTIFICATES.

[EXCLUSIVE DISPATCH.]

WASHINGTON, April 10.—Secretary of the Treasury Mellon announced today that treasury certificates totaling about $150,000,000, will be offered for sale dated April 15. The issue matures on October 16 and bears interest at the rate of 5½ per cent per annum, which is the same rate as has prevailed recently, but slightly below the maximum of 5¾ per cent applying to some of the six months' issues.

LONG CREDITS FOR AUSTRIA.

[BY CABLE AND ASSOCIATED PRESS.]

GENEVA, April 10.—Among findings of the Finance Committee of the League of Nations, is a proposal that long credits for at least twenty years, should be established for Austria.

IMMEDIATE CARE FOR DISABLED VETERANS.

WAR RISK INSURANCE BUREAU TO CARE FOR WORK UNTIL CONGRESS ACTS.

[EXCLUSIVE DISPATCH.]

WASHINGTON, April 10.—Secretary Mellon has announced the reappointment of Col. R. G. Cholmley-Jones of New York as director of the Bureau of War Risk Insurance, who re-entered upon the duties of his office at once.

He returned to the department at the request of the Secretary to assist in carrying out the recommendations of the special committee appointed by the President, of which Gen. Dawes was chairman. The committee advised that the task of providing medical and surgical treatment for disabled war veterans should be taken over at once by the Bureau of War Risk Insurance under the present law, pending action by Congress upon the other recommendations of the committee, which include the merging of all government departments dealing with soldier relief into one to be known as the veteran service administration.

The Dawes report was indorsed today by the National Disabled Soldiers' League, which forwarded an open letter to President Harding on the subject. The league urged the President to consider that there are 641,900 disabled soldiers and that no doubt one of that number may be considered and appointed as head of the new bureau to deal with the disabled soldier.

HUGE QUANTITIES OF WHEAT ARE PLEDGED.

NEW FARMER ORGANIZATION IS PROMISED 23,000,000 BUSHELS.

[EXCLUSIVE DISPATCH.]

CHICAGO, April 10.—Twenty-three million bushels of wheat—with assurances of many more millions of bushels to follow—were pledged to be marketed through the United States Grain Growers, Inc., at its first business meeting yesterday.

The meeting was conducted by the organization committee, which will later constitute the board of directors of the new organization through which the farmer's grain from now on will flow to the markets.

The pledge of consignment of 23,000,000 bushels was made by George E. Jewett of Spokane, Wash., head of the Northwestern Wheat Growers' Association. Guarantees of similar pledges followed Mr. Jewett's announcement.

DIES OF INJURIES FROM MOTORCYCLE CRASH.

[BY A. P. NIGHT WIRE.]

SAN DIEGO, April 10.—James Alton Harris, 16-year-old messenger for the Spreckels companies here, died this morning from injuries sustained when a motorcycle which he was driving plunged down a fifty-foot embankment about six miles south of Oceanside. Sherman A. Board, who also was on the machine, escaped uninjured.

Archbishop Walsh of Ireland Dies.

[BY CABLE—EXCLUSIVE DISPATCH.]

DUBLIN, April 10.—Archbishop Walsh of Dublin died yesterday. He was 81 years old and had been archbishop of Dublin since 1885. In politics he was a nationalist.

POWER RATE TO FARMERS CUT.

Adjustment of "Juice" Tariff Made in San Joaquin.

Kern County Agriculturists Get Reduction.

Upper Valley Consumers Must Pay More.

[EXCLUSIVE DISPATCH.]

BAKERSFIELD, April 10.—As a result of testimony submitted at hearings held here and in Fresno by farmers of Kern and other valley counties, and in accordance with the desire expressed by the power company for an equalization of its agricultural service rates, the California Railroad Commission has placed in effect, retroactive to April 1, readjustments in the agricultural rates of the San Joaquin Light and Power Corporation, which it is believed will greatly lighten the fiscal burden of Kern county agriculturists.

The new schedule, providing for a reduction in the rates to farmers using power continually through most of each year and an increase in the rates of farmers, who use power for pump irrigation purposes only two or three months a year, is a temporary one to be effective pending further readjustments which it is expected will be made on the basis of findings of the commission in hearings on the power company's application for a revaluation of its physical properties.

The new schedule will be welcomed by Kern county farmers, as they must use power for their pumping plants the greater part of every year, while agriculturists in the northern districts of the San Joaquin Valley, where more natural moisture falls than here, use their pumping plants only a few months of the year. The readjustment is, in effect, an equalization of the rates paid to the power company in different sections of the valley, as well as a general reduction, and was not unexpected.

The exact percentages of decreases and increases in the agricultural power rates in different sections of the valley have not been definitely announced, it being known, however, that farmers using power in their pumping plants eight to twelve months a year, as do most of the farmers in Kern county, will be benefitted by a reduction in rates, while those using power only a few months a year must meet an increase.

J. G. Wishon, vice-president and managing director of the San Joaquin Light and Power Corporation, who is in Bakersfield today in connection with the visit of the Bakersfield Rotary Club to the company's new hydroelectric plant, being constructed in Kern River Canyon, said, when asked about the new schedule:

"As yet the new schedule approved by the Railroad Commission has not reached our office in Fresno, but it is evident from the Associated Press dispatch which I have just read, that the new rates are designed to give agricultural consumers every possible advantage in power costs.

"The company is glad to know that there is to be a material decrease in the rates for certain classes of agricultural service, because of the penalty which was inflicted upon these classes by the rates which were in effect last year.

"Last season the heavy users of power over a long-term period suffered the greatest increases in power bills. This was true of alfalfa growers irrigating over a long period, and one of the districts most generally affected was the Kern county territory. I can see from the press dispatch that the Railroad Commission has made a new rate that will remedy this condition and at the same time protect the revenue of the company, which is an all-important requirement due to the necessity for maintaining the company's earnings in order to finance the new power house developments and line extensions to meet the increasing demand for power throughout the valley.

COMPANY'S INCOME REDUCED.

"The fact that the new rate will decrease the company's revenue 5 per cent does not mean that power bills will be decreased only 5 per cent. Some of the bills will be increased and others will be decreased, but the average throughout the entire system will be a reduction of 5 per cent.

"Last year the rate was designed to give us a general increase throughout the system of approximately 11 per cent. In giving us this necessary increase some bills were greatly increased, while others were greatly reduced, but the general average was an increase of approximately 11 per cent. Now, the new rates will adjust charges to agricultural consumers. Consumers, who last year got off with reduced power bills, this year will pay more, while those who received increases more than 11 per cent, will this year receive reductions. In this manner the Railroad Commission arranges for a just and equitable adjustment of rates and charges, which should appeal to the fairness of all consumers.

"By the decision of the commission, the new rate is effective April 1. This means that the next power bills for agricultural service will be figured under the new rate from the first of the present month."

HIGHER TAXES FOR TEACHERS' SALARIES.

U. S. COMMISSIONER CLAXTON FAVORS GREATER SUMS FOR EDUCATION.

[BY A. P. NIGHT WIRE.]

EAST ST. LOUIS (Ill.) April 10.—A new method of taxation to provide an increase of the sums available for educational purposes, an increase of the teachers' salary of 100 to 200 per cent and a fund of approximately $1,000,000,000 for school buildings and equipment, are some of the suggestions made by P. P. Claxton, United States Commissioner of Education, in an address yesterday.

"The inheritance, corporation, industrial and income taxes," he said, "should be used to some extent for the promotion of education. The annual appropriation for training teachers, now is $25,000,000, but should be raised to $75,000,000. The country should spend at least $2,000,000,000 a year for public education, as compared with the $1,250,000,000 now."

ORGANIZED PEACE NEED, SAYS COLBY.

DECLARES DEMOCRATS CAN WAIT IN PATIENCE; MESSAGE FROM WILSON READ.

[BY A. P. NIGHT WIRE.]

NEW YORK, April 10.—Organized peace and a league of justice will heal the world's afflictions, Bainbridge Colby, former Secretary of State, told more than 1000 guests last night at the annual Jefferson-Day dinner of the National Democratic Club.

"The great idea of an organized peace and a league of justice," he said, "is today even greater than its builders dreamed. Almost hour to hour the wisdom of events declared it to be the only solution of the world's perplexities, the only cure of its woes.

"The Democratic party can afford to wait in patience and confidence. The day is at hand when America will speak to her afflicted brethren throughout the world in the language of honor and justice; of generosity and unselfishness; of performance and fulfillment."

Woodrow Wilson sent the following message:

"It is interesting and stimulating to reflect that when we celebrate the memory of one of the great founders of the republic we undertake, if we are sincere, a solemn obligation to perpetuate and set forward the work which he did.

"Jefferson conceived it to be the mission and destiny of the United States to make it easier for men to attain liberty and the blessings of genuine self-government and to render justice imperative in dealings of nations and peoples with one another, as well as in the dealings of governments with their own subjects."

POLICE WILL USE STEEL "PILL BOXES."

PREPARED TO "SHOOT IT OUT" WITH DESPERADOES WHO GET BEHIND BARRICADES.

[EXCLUSIVE DISPATCH.]

CHICAGO, April 10.—In the war on Chicago desperadoes, especially those who barricade themselves and "shoot it out" with the police, there will soon be ready for use two portable steel "pill boxes" or shields. Encased in one of these, officers can safely move up to the door of the besieged house and smash their way in.

The novelty and practicability of the device lies largely in the patented bullet-proof glass, an inch in thickness. Tests made at short range prove that this glass turns off a .38 caliber bullet, while a .45 bullet mashes itself flat. Repeated shots at one point with a .45 pistol, chipped the glass slightly, but did not crack it.

The shield proper consists of two slabs of sheet steel, impervious to a .45 bullet at forty feet. A hinged plate protects the inhabitant of the "pill box" from fire from an upper window. There is a nine-inch window in the bullet-proof glass for the officer who guides the "pill box" and a number of two-inch holes for the rifle or revolver of the officer who is doing the attacking. There are three small wheels and the entire contrivance weighs but 190 pounds.

ARGENTINA AFTER AMERICAN PACKERS.

DECLARES THEY ARE DOING THERE WHAT THEY ARE FORBIDDEN AT HOME.

[EXCLUSIVE DISPATCH.]

BUENOS AIRES, April 10.—Declaring that the American packers are doing in Argentina what they are forbidden to do in the United States, La Razon, Argentina's most important afternoon paper, in a three-column first page editorial, announces that it will support every effort made to defend Argentina's cattle raisers against exploitation by foreigners.

"We have reached the conclusion," the paper says, "that the Argentine government must expropriate the packing-houses and turn them over to Argentine capital for management. We must pass a law defending our agriculturists and cattle raisers similar to the Ford-ney Act to prevent their exploitation by foreign grain dealers and packers."

It refers to former President Roosevelt's campaign against the trusts and says the best example of the dangers of the packing trust is furnished in the United States, where the laws are so severe that the packers have come to Argentina and other South American countries.

"The trust is so strong today that it not only controls the meat production of the universe, but also the consumption."

DEPEND ON RESERVES OF ARMY IN WAR-TIME.

WAR DEPARTMENT ANNOUNCES 66,000 OFFICERS READY TO LEAD ORGANIZED MEN.

[BY A. P. NIGHT WIRE.]

WASHINGTON, April 10.—The Army's organized reserves made up of the Officers' Reserve Corps and the enlisted reserve corps were described by the War Department in a statement yesterday as "the principal war component of the Army, limited in strength only by the manpower of the nation."

The statement, issued to clear up possible misconceptions as to functions of the reserves, declared they constituted the "nucleus" for a well-trained, well-balanced organization, which may readily be expanded into an adequate war component or third-line increment of the Army, which will be able to cope with any major emergency requiring use of troops in excess of those of the Regular Army and National Guard.

There now are 66,000 officers in the officers' reserve, who will lead the organized reserves in time of war under regular officers, the War Department said.

AUTO THIEVES WELL ORGANIZED

Nation-Wide Plot Alleged by the Authorities.

Government Starts Drive on Powerful Ring.

Cars Valued at Million Are Stolen in Year.

[EXCLUSIVE DISPATCH.]

CHICAGO, April 10.—A nationally organized band of auto thieves, consisting of more than 500 theft experts, dealers in used cars, and a few manufacturers, was uncovered yesterday by the Federal authorities.

Two Chicago branches of the government, the Department of Justice and the District Attorney's office, have joined forces for a concerted drive on the ring. Evidence already obtained shows the band has stolen automobiles valued at nearly $1,000,000 in the larger cities of the Middle West during the last year.

Asst. Dist.-Atty. Edwin Weisl will appear before the Federal grand jury tomorrow to present evidence against six alleged members of the gang who were arrested Saturday. He will ask that a special investigation be ordered for violations of the Dyer Act, which provides a ten-year imprisonment for persons arrested while driving stolen cars.

REAPED RICH HARVEST.

The Chicago branch of the thieves' organization is said to have operated solely in the exclusive residential districts, reaping a rich harvest along Lake Shore Drive, in Rogers Park, Hyde Park and on the South Shore.

Investigation of the "inside plans" of the gang has shown that, after stealing the automobiles here, members are assigned to drive the cars to Indianapolis or Detroit. There, with the help of certain manufacturers, the cars are rebuilt and sold at a big profit.

HAD TRAVELING SALESMEN.

The four Chicago men arrested by W. G. Walker of the Department of Justice, are said to have been employed in the "South Shore" office of the gang. The two taken in custody in Dayton were called "traveling salesmen." It was their business to locate possible buyers for the stolen cars and make reports on likely places for "trades."

Federal officials believe the organization is financially backed by several wealthy men. An intensive search for the leaders of the ring is now being made.

Department of Justice officials in Detroit, Indianapolis, Dayton and other centers of the automobile trade have been ordered to conduct an investigation of the business of "second-hand" automobile dealers.

WATER PLANT BURNS.

However, Valley Town Has Supply From Another Source.

[EXCLUSIVE DISPATCH.]

WESTMORELAND, April 10.—Westmoreland was without water for about five hours yesterday afternoon as the result of the destruction of the water works plant and storage tank by a fire which started from a backfiring engine in the plant. Within a short time after the fire had burned itself out practically every male citizen of the community had volunteered to dig ditches and do other necessary work to connect the townsite water system with that of the school district. With reasonable economy the loss of the plant will not be felt, as no water shortage is anticipated, the school district supply being sufficient to supply the demand. The water works system was recently sold by the Oakley Company, owners of the Westmoreland townsite, to Mr. Cook of Phoenix. The loss is about $3000, partially covered by insurance. It is believed that the new owner will rebuild the plant within a short time.

BURLESON ON ROAD TO SELL COTTON.

[BY A. P. NIGHT WIRE.]

AUSTIN (Tex.) April 10.—Former Postmaster-General Burleson will leave immediately on a tour of Continental Europe in an endeavor to find a suitable market for Texas cotton and dispose of approximately 2,000,000 bales remaining unsold from last year's crop, according to announcement yesterday by a president of a local bank, who is backing the enterprise.

Shattuck & Bickford, Inc.
PRINTERS' AND BINDERS' MACHINERY AND SUPPLIES
Fred J. Rae, Manager
Southern California Branch
Telephone 14068.
Office and Salesroom
247 South Wall Street,
Los Angeles, California.

TYPEWRITERS
"Corona Agency"
Rebuilts—Rentals—Repairs
All Makes
CORONA-PACIFIC TYPEWRITER CO.
833 South Spring Street

KALAMAZOO
LOOSE-LEAF DEVICES AND ACCOUNTING SYSTEMS
AT THE BUSINESS SHOW
E. F. TWOMEY CO.
Advertising Novelties
Posters—Signs
343-4-5 I. W. Hellman Bldg.
PHONE 15973 - LOS ANGELES

Engraving
Printing
Binding
BUCKSKIN Carbon Paper
Typewriter Ribbons
Eversharp Pencils
The Huling Company
STATIONERS
621 S. Grand Ave. Phone 62223
Loose Leaf Devices
Blank Books
Office Supplies
Leather Goods
Picture Framing
Fountain Pens

You Can Furnish Your Office Completely in this ONE Store

Had you ever thought of the economy of furnishing your office in its entirety at one store? Lawyers, Doctors, Brokers, Dentists, Corporations, Banks, Schools, Libraries, have recognized the economy of such purchasing and have made Barker Bros. their office furnishing headquarters.

Nowhere in Los Angeles will you find an office equipping service equal to that we offer you BECAUSE—

Here, you are not only privileged to select your desks, chairs, tables, files and supplies, but also YOUR OFFICE FLOOR COVERINGS AND DRAPERIES, specially constructed upholstered furniture for reception rooms, pictures for the walls, and all high-grade fittings essential to A BETTER OFFICE.

Our office furnishing experts will gladly help you with the planning of your office, suggest ways and means of furnishing it economically as well as efficiently, and, if you like, set up a model office on our sales floor that you may better visualize the finished result.

Among the high-grade lines of office furniture we carry are,—

CLEMCO DESKS, DOTEN-DUNTON DESKS, STOW-DAVIS DESKS, STANDARD DESKS, AND, THE GREATEST DESK VALUES OF TODAY FOR THE MONEY — THE FRANKLIN DESKS.

One of the exceptional advantages in selecting your office furniture at Barker Bros., is the extensive assortment from which you may choose.

We are exclusive Los Angeles representatives for Shaw-Walker Wood and Steel Files and Supplies.

Barker Bros
ESTABLISHED 1880
Complete Furnishers of Better Offices
729 South Spring. 724 S. Broadway

UNDERWOOD
BOOKKEEPING MACHINES
UNDERWOOD FAN-FOLD BILLERS
OTHER UNDERWOOD PRODUCTS

Multigraph Printing
Typewriting Letter
Office Folding
Machines
SEE BOOTHS 31-32
The American Multigraph Sales Co.
330 P. E. Bldg.
Los Angeles

The Los Angeles Addressing & Mailing Co.
OUR SERVICE MEANS—DOING IT RIGHT

Sim Crabill says—

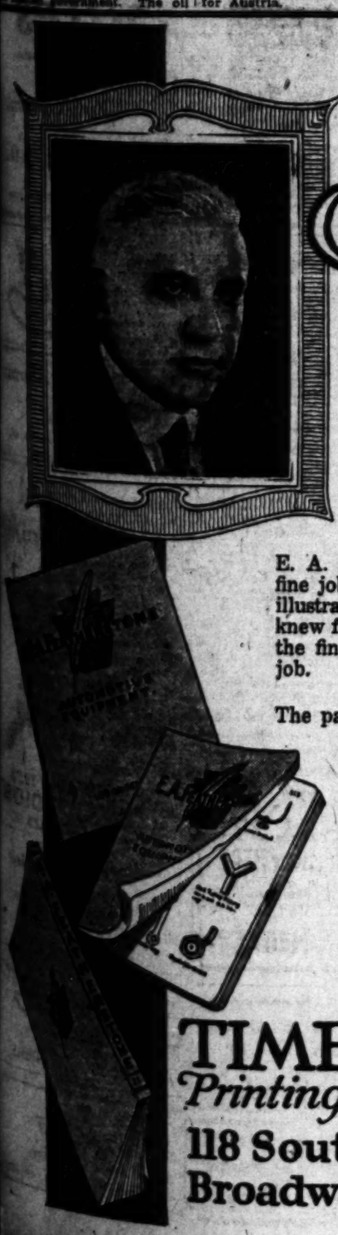

"If you want something particularly good, bad enough to keep after it until you get it—you can usually get it all right!"

E. A. Featherstone wanted a particularly fine job on his new 374-page, bound and illustrated motor equipment catalog. He knew from past experience where to go for the finest work and Times-Mirror got the job.

The particular folder or booklet you have in mind may be much simpler—but you do want it turned out in the best possible manner.

Special machinery for all sorts of printing and binding, and a reputation earned and maintained by many years of conscientious service make Times-Mirror your logical choice. Let one of our representatives work with you on your next job.

TIMES MIRROR
Printing and Binding House
118 South Broadway
10519 Bdwy. 1873

CLASSIFIED RATES.

(Effective October 1, 1920.)

Minimum space, 2 lines, or 12 words.
1 time, 5c per line; each insertion.
3 times, 12c per line.
7 times daily, 10 cents per line.
14 times daily, 15 cents per line.
$4.20 a line by the month (30 days).
Rates of classifications except those listed below.

Strictly "Situations Wanted" advertisements, 1 time daily or Sunday: minimum charge, 25c; 15c a line or more consecutive lines. Advertisements for the following classifications, and will be charged at the general classification rates of 15c a line, 1 time daily or Sunday: Agents, Auctions, Automobiles, Business Opportunities, Contractors, Dancing, Dressmaking, Employment Agencies, Help Wanted, Lessons, Lost and Found, Miscellaneous, Personal, Professional Services, Real Estate, Rooms, Situations Wanted, Special Notices, Wanted to Buy, Wanted to Loan.

Medical advertising from foreign countries (Mexico excepted) 20c a line, 1 time daily. 25c a line daily, 2 to 3 times. 30c daily, 4 to 6 times. 35c daily, 7 times. Medical or Massage Miscellaneous charge, 25c daily. Massage, $4.20 a line by the month (30 days).

Situations Wanted: 25c a line daily, no consecutive times, 15c daily or Sunday.

Help Wanted: 25c a line daily, no consecutive times, $2.80 a line by the month (30 days).

Boarding and Rooming Houses, Hotels, Resorts, Rooms, Rooms and Board, Rooms for Housekeeping, Wanted to Rent: 25c a line daily, no consecutive times.

Real Estate, Business Chances, Business Property, Farms and Ranches, Houses, Lots, Miscellaneous for Sale, Money to Loan, Money Wanted, Poultry and Pets, Wanted to Buy: 25c a line daily, no consecutive times.

Automobiles for Hire: 25c a line daily, no consecutive times. $2.80 a line by the month (30 days).

Automobiles for Sale: 25c a line daily, no consecutive times. $4.20 a line by the month (30 days).

Situations Wanted: 25c a line daily, no consecutive times.

Help Wanted: 25c a line daily, no consecutive times.

WANTED—SITUATIONS.
Male and Female.

WANTED—Married couple with position in girls' home. 6 years' experience in same; references. Address R, box 175, TIMES OFFICE.

WANTED—Middle-aged man desires position; will act as caretaker; is willing to return for living rooms; references. Address R, box 265, TIMES OFFICE.

WANTED—Bible convict with position; gardener, cook, housework. References. PHONE 10004.

WANTED—Position by young Japanese convict. Apt.-house work. TOMONO, 627 W. 6th st.

WANTED—TO RENT.
Miscellaneous.

WANTED—What have you? Dance hall, pavilion, or large loft, suitable for dancing. Call WILSHIRE 6939 or write Apt. 5, 722 SOUTH BONNIE BRAE.

WANTED—Why keep your flats, apts. or houses vacant when we have customers waiting? We specialize in management of properties. "We Rent 'Em Quick."
D. S. BRUNTZEL & CO.,
420 Pac. Finance Bldg. 12004.

Rooms.

WANTED—Gentlemen wishes room, private home with garage, priced. Young writer's home. Address, W, box 55, TIMES OFFICE.

WANTED—Large sleeping room or two-room apartment in West or southwest. C. Copeland, Jr. Call ARDMORE evenings.

WANTED—Furnished housekeeping rooms, vic. 46th st. Box 157, TIMES OFFICE.

Houses.

WANTED—4-room bungalow, Mar 1, completely and nicely furnished. Couple of adults. Rent about $50 00. TELEPHONE 12400 west, dark between 8:30-11 a.m.

WANTED—Couple without children wish to rent 5-or 6-room furnished or unfurnished house. Call 2000 ARGYLE AVE.

WANTED—To rent, nicely furnished 5 or 6 room house, modern, with garage, which will give lease, May 1st to October 1st. City references. 74466.

WANTED—Double bungalow Wilshire district, at least 5 rms. each side. All modern conveniences. Owner, Realtor and Builder. Address, Owner, P. O. box 51, TIMES OFFICE.

WANTED—To rent by couple, 5-room bungalow, furnished, with garage. Will lease. Address R, box 250, TIMES OFFICE.

WANTED—Mrs. M. L. Colwell has charge of 6-room house, 10 rms. with sleeping porch, close in, with or without furniture; apartments, flats, etc. 1000 S. HOBART BLVD. 82546.

WANTED—To rent 5 or 6-room unfurnished bungalow, permanent tenants might pay 6 months in advance. PHONE 10800.

Flats and Apartments.

WANTED—2 rooms, furn. complete, 2 beds for 2 adults; reduced location; W, Sta. H, car service. Reasonable rent. Write full particulars. RESPONSIBLE, P. O. box 1, TIMES OFFICE.

WANTED—To rent, by experienced man and wife, 3 or 4 rooms, furnished or unfurnished, with garage; will take care of lawn; state price. Address R, box 261, TIMES OFFICE.

WANTED—Manager of apartment house, desires to locate where there is room for a swimming pool. Address R, box 261, TIMES OFFICE.

WANTED—Couple, no children, desire to rent 3 or 4 rooms, furnished or unfurnished; state price. Address R, box 261, TIMES OFFICE.

WANTED—Furnished apartment, 3 rooms, bath, sleeping porch; couple; adults; $40 limit

TO LET—HOUSES—Unfurn.

TO LET—
HOUSES—BUNGALOWS—FLATS.
APARTMENTS.
ANYWHERE—ANY SIZE—ANY PRICE.
City—Suburbs—Beaches.
If there is a house, apartment or flat available to meet your requirements we have it. Rental Information—FREE.
COMBINED LIST OF 175 LEADING AGENTS.
FREE—City maps, guide books and reliable STRANGERS AND NEW ARRIVALS GIVEN SPECIAL ATTENTION.
BARKER BROS., 724 SOUTH BROADWAY.
Members L. A. Realty Board.

TO LET—Nice 5-room modern house; garage; fruit trees; flowers and ferns; adults. 522 W. 35TH PLACE. Fall after 9 a.m.

TO LET—6-room modern house; 2 blocks; healthful location. 736 N. BOYLE.

TO LET—6-room house, 2239 W. 25TH ST. Call forenoon.

TO LET—6-room house, unfurnished, 2147 KANE ST.

TO LET—406 1-2 room modern double bungalow. 1707-W 10TH ST.

TO LET—5-room house, 12288. 1463 EAST 60TH ST.

TO LET—5-rm. cozy new cottage, $18. Inquire 5810 PIO ST. Take Watts car

TO LET—4-room house, furnished everything but linen. 1220 WEST 37TH.

TO LET—Unfurnished, good clean house to family of adults. Inquire 125 W. 24TH.

TO LET—5-room bungalow, only $40; house in good condition. HOLLYWOOD 3417.

TO LET—7-room modern bungalow, $75 month. lot 60 feet. Phone VER. 1034.

TO LET—
Country and Suburban Homes.

TO LET—A comfortable log cabin home on the shores of Lake Big Bear; 4 rooms; consists of living-room, dining-room and kitchen, five bedrooms and bathroom; also shed for automobile or horses; fine spring water; fishing and boating privileges. Address for further information address box 334, REDLANDS, Cal.

TO LET—BEACH PROPERTY.

TO LET—6-room bungalow, furnished, Manhattan Beach; $40 month. Inquire this office. Apply 123 20TH ST., Manhattan or 249 S. Alma.

TO LET—OR LEASE.

Miscellaneous.

FOR LEASE— LOFT.
SECOND FLOOR, DOWNTOWN, Class "A" building in retail district, first-class elevator service; suitable for high-class ladies' wearing apparel establishment. W. E. Brodrick.

R. C. MITCHELL COMPANY,
616 Trust & Savings Building. 60317.

TO LET—Large centrally located store in Corona, drugs, furniture, grocery, dry goods, tinning; rental $25. Address box 1, CORONA, Cal. or call Sunset 6ver. 1694 E. LAKE ST.

TO LET—$7.50 large private garage, on Sunset 6ver. 1694 E. LAKE ST.

Stores and Shops.

FOR LEASE—In Los Angeles St. Bldg., Broadway at 11th st. Offices on second floor and corner store on first floor. Suitable for tailoring, shoe store, haberdasher, tailor or barber shop; corner location. Apply to ROBERT MARSH & CO., Marsh-Strong Bldg., or to room 736 P. E. Depot.

FOR LEASE—

Store room 20x50 ft., 2 stories and basement at 343-347 S. Hill street; will lease for two years.

Phone MR. RAVEN, 58ey. 144.

TO LET—A small store located at 603 S. Hope St., at present occupied by the Ballou Dry Goods, suitable for rent of office or small jewelry store or laundry office or for any other small business. Inquire 254 HILL ST.

TO LEASE—1 mile light storeroom, 25x100 feet, 103 and 105 on Spring st. Inquire of owner, 1st floor, 103 Spring st. Key at rear entrance.

TO LEASE—Long time, well equipped white cake meat market, excellent spot in manufacturing district. Address box 1, TIMES OFFICE.

FOR LEASE—FURNITURE, DIRECT FROM FACTORY; high-class 3-piece living room suits, $75; 5-piece dining room suits, $75. $75 and $100. 45; also 5-piece overstuffed suits from $45 up; also 5-piece overstuffed suits from $45 up; also 5-piece overstuffed suits from $45 up

AUTOMOBILES, Etc.—Miscins.

Touring Cars for Sale.

KISSEL TOURING—

$275.

New Pantasote top with plate glass in rear, reupholstered, 3 almost new tires, double dual Bosch magneto starter, electric lights, etc. A-1 mechanically.

"This is no wreck," just "one of those honest bargains."

Terms.

W. P. HERBERT CO.,
Chandler and Cleveland Dist.
1220 S. Olive. 14711c.

1920 CHEVROLET F.B. Roadster, $695. Drive car to-day. Exactly as new. Extra tire, tube and rim. Can trade for Ford. Terms. 1110 South Flower. 60412.

1920 BABY GRAND CHEVROLET TOURING, $650. Original finish and like new. Has three spare tires, speedometer, shock absorbers, etc. Will sell for cash or terms. Open evenings. 4616 S. Vermont.

PACKARD—1916, 7-passenger, 6-cyl., 5 tires, late family model; in fine mechanical condition; terms, or will trade for Ford; $1,000 or best offer. Phone less than 24 hours. 1921 Packard 3-35 coming. 1220 S. Olive. 14711.

HARRY D. RILEY,
STUDEBAKER DISTRICT,
ANAHEIM PHONE 69.

BUICK LITTLE SIX TOURING, $675.

1917 model, in good condition, has new paint and tires in first-class shape. Will sell for $650. No brokerage. Hour No. 10.

W. P. HERBERT CO.,
Chandler and Cleveland Dist.
1220 S. Olive. 14711c.

1917 KISSEL 6-42 TOURING, $695.

Here's a perfect light six touring car for a long time at an unusual price. Well painted, new top.

SMITH BROS.,
1616 S. Figueroa St.
West 84; 27000.

LEXINGTON BARGAIN—

1920 7-passenger private touring car in splendid condition; has had only new Goodrich tires; motor and mechanism in perfect condition; will demonstrate with the owner; will be sold at less than factory price; car is now in our garage, with no extras, can be seen and tried out; will sell for cash or terms. Call at 1220 S. Olive, Pasadena, unless 9:30 or 10 a.m. Hotel Pasadena, unless 9:30 or 10 a.m.

FOR SALE—

1920 CHEVROLET F.B. Roadster, $695. Ad. for MR. DIXON. BE 1-PIECE 6-31 "BOURNE, HIGH.

Here's the most remarkable of the parlor sedan for the money; room, plate glass side curtains in good overdrive condition. Open evenings. 4616 S. Vermont. An economical family car.

SMITH BROS.,
1616 S. Figueroa St.
West 84; 27000.

STUDEBAKER, 1921 TOURING, $1,000.

Extra cords, and in new condition throughout, having run only 5,000 miles. Terms. No brokerage. Open Sunday and evenings until 9:30.

324 WEST PICO STREET.

IF YOU want to trade in a used automobile to enjoy the most economical ride possible, or a guaranteed rebuilt Dodge, or a new car, the place is now at 1220 S. FIGUEROA. TO SELL—CLOSING AT REDUCED PRICES—1920 Hupmobile touring car, in perfect condition; this is the best party of the season to sell; this car must be sold at once; will consider Ford in trade. Call at 1220 S. Figueroa.

OLDS 8, GOOD AS NEW, $1,250 CASH; NO DISCOUNT. LEAVING STATE.

612 S. W. HELLMAN BLDG.

DANIELS custom-built touring car, equipped with roadster top, ready for service; newly recovered, like new; will sell at a sacrifice to quick purchaser. Call at once for satisfaction. 1220 S. FIGUEROA ST.

FOR SALE—1917 FORD WITH NEW TIRES AND PAINT; WILL TRADE FOR SMALLER CAR OR TERMS TO A-1 PARTY. 1220 S. FIGUEROA ST.

1920 BABY GRAND CHEVROLET TOURING, $650.

Original finish and like new. Has three spare tires, speedometer, shock absorbers, etc. Will sell for cash or terms. Open evenings. 4616 S. Vermont.

FOR SALE—

1920 CHEVROLET F.B. Roadster, $695. Ad. for MR. DIXON. BE 1-PIECE 6-31 "BOURNE, HIGH.

1920 PEERLESS "9" Sport 4-Pass. Roadster.

Cannot be told from brand new. Guaranteed in every respect. Priced right.

West 84; 27939.

SMITH BROS.,
1616 S. Figueroa St.

PEERLESS Eight Cleminson Roadster, $1,000.

Runs car 21; $1375 (that's counted) in new tires; overhauled motor; car is in fine condition all over; the finest high-grade car you can purchase at any price.

SMITH BROS.,
1616 S. Figueroa St.
West 84; 27000.

STUDEBAKER, 1921 TOURING.

Extra cords, and in new condition throughout, having run only 5,000 miles. Terms. No brokerage. Open Sunday and evenings until 9:30.

324 WEST PICO STREET.

IF YOU want to trade in a used automobile to enjoy the most economical ride possible, or a guaranteed rebuilt Dodge, or a new car, the place is now at 1220 S. FIGUEROA. TO SELL—CLOSING AT REDUCED PRICES—1920 Hupmobile touring car, in perfect condition; this is the best party of the season to sell; this car must be sold at once; will consider Ford in trade. Call at 1220 S. Figueroa.

OLDS 8, GOOD AS NEW, $1,250 CASH; NO DISCOUNT. LEAVING STATE.

612 S. W. HELLMAN BLDG.

DANIELS custom-built touring car, equipped with roadster top, ready for service; newly recovered, like new; will sell at a sacrifice to quick purchaser. Call at once for satisfaction. 1220 S. FIGUEROA ST.

FOR SALE—1917 FORD WITH NEW TIRES AND PAINT; WILL TRADE FOR SMALLER CAR OR TERMS TO A-1 PARTY. 1220 S. FIGUEROA ST.

1920 BABY GRAND CHEVROLET TOURING, $650.

Original finish and like new. Has three spare tires, speedometer, shock absorbers, etc. Will sell for cash or terms. Open evenings. 4616 S. Vermont.

FOR SALE—

1920 CHEVROLET F.B. Roadster, $695. Ad. for MR. DIXON. BE 1-PIECE 6-31 "BOURNE, HIGH.

1920 PEERLESS "9" Sport 4-Pass. Roadster.

Cannot be told from brand new. Guaranteed in every respect. Priced right.

West 84; 27939.

SMITH BROS.,
1616 S. Figueroa St.

PEERLESS Eight Cleminson Roadster, $1,000.

Runs car 21; $1375 (that's counted) in new tires; overhauled motor; car is in fine condition all over; the finest high-grade car you can purchase at any price.

SMITH BROS.,
1616 S. Figueroa St.
West 84; 27000.

STUDEBAKER, 1921 TOURING.

Extra cords, and in new condition throughout, having run only 5,000 miles. Terms. No brokerage. Open Sunday and evenings until 9:30.

324 WEST PICO STREET.

AUTOMOBILES, Etc.—Miscins.

Touring Cars for Sale.

KISSEL TOURING—

$275.

New Pantasote top with plate glass in rear, reupholstered, 3 almost new tires, double dual Bosch magneto starter, electric lights, etc. A-1 mechanically.

"This is no wreck," just "one of those honest bargains."

Terms.

W. P. HERBERT CO.,
Chandler and Cleveland Dist.
1220 S. Olive. 14711c.

1920 CHEVROLET F.B. Roadster, $695. Drive car to-day. Exactly as new. Extra tire, tube and rim. Can trade for Ford. Terms. 1110 South Flower. 60412.

1920 BABY GRAND CHEVROLET TOURING, $650. Original finish and like new. Has three spare tires, speedometer, shock absorbers, etc. Will sell for cash or terms. Open evenings. 4616 S. Vermont.

FOR SALE—

1920 CHEVROLET F.B. Roadster, $695. Ad. for MR. DIXON. BE 1-PIECE 6-31 "BOURNE, HIGH.

Here's the most remarkable of the parlor sedan for the money; room, plate glass side curtains in good overdrive condition. Open evenings. 4616 S. Vermont. An economical family car.

SMITH BROS.,
1616 S. Figueroa St.
West 84; 27000.

PEERLESS Eight Cleminson Roadster, $1,000.

Runs car 21; $1375 (that's counted) in new tires; overhauled motor; car is in fine condition all over; the finest high-grade car you can purchase at any price.

SMITH BROS.,
1616 S. Figueroa St.
West 84; 27000.

STUDEBAKER, 1921 TOURING.

Extra cords, and in new condition throughout, having run only 5,000 miles. Terms. No brokerage. Open Sunday and evenings until 9:30.

324 W. PICO STREET.

EVERYTHING in Automobiles.
Auto Motor Accessories. Buy Here.
Cleanest Prices in Town.
Southern Auto Supply Co., Inc.
Auto supplies jobbers. Terms arranged. Open Sunday.
DU LURE MOTOR CO.,
Phone 60147. 1911 S. Main. Open Sunday.

CHANDLER, 1917 SIX, $850.

Have this selling to-day; will take in Ford, Chevrolet or Private car; must sell. Private owner. Phone 60391.

STUTZ ROADSTER, model "C," 1918, with Wisconsin motor, Bosch magneto, Firestone cord tires, etc.; $1,000 cash. Call 1220 S. Figueroa.

1917 FORD TOURING, $225; $216 down, $10.87 per week. Terms: $225 cash. Balance $15 per week. 1220 S. FIGUEROA ST.

1920 FORD TOURING, $525; $216 down, $10.87 per week. Terms: $525 cash. Balance $15 per week. 1220 S. FIGUEROA ST.

20 SPECIAL "8" Olympic original Scout King; have seven; O'DAY, 161 W. Pico. 12606.

FOR SALE—FORD TOURING; 1920 model; in good condition; extra tire and tube; $350. Call 1220 S. Figueroa.

1918 KINSBLAZE, $650.

PETERSON CORP., 1047 S. Grand.

1920 FORD TOURING; finished for sale cheap at 1220 S. MAIN ST.

1921 FORD TOURING; $525; $216 down, $10.87 per week. Terms: $525 cash. Balance $15 per week. 1220 S. FIGUEROA ST.

1920 FORD TOURING, $525; $216 down, $10.87 per week. Terms: $525 cash. Balance $15 per week. 1220 S. FIGUEROA ST.

1917 FORD TOURING; $225; $216 down, $10.87 per week. Terms: $225 cash. Balance $15 per week. 1220 S. FIGUEROA ST.

1920 FORD TOURING; $525; $216 down, $10.87 per week. Terms: $525 cash. Balance $15 per week. 1220 S. FIGUEROA ST.

1918 KINSBLAZE, $650.

PETERSON CORP., 1047 S. Grand.

1917 FORD TOURING; finished for sale cheap at 1220 S. MAIN ST.

1921 FORD TOURING; $525; $216 down, $10.87 per week. Terms: $525 cash. Balance $15 per week. 1220 S. FIGUEROA ST.

1920 FORD TOURING; $525; $216 down, $10.87 per week. Terms: $525 cash. Balance $15 per week. 1220 S. FIGUEROA ST.

1917 FORD TOURING; $225; $216 down, $10.87 per week. Terms: $225 cash. Balance $15 per week. 1220 S. FIGUEROA ST.

1920 FORD TOURING; $525; $216 down, $10.87 per week. Terms: $525 cash. Balance $15 per week. 1220 S. FIGUEROA ST.

1918 KINSBLAZE, $650.

PETERSON CORP., 1047 S. Grand.

1917 FORD TOURING; finished for sale cheap at 1220 S. MAIN ST.

1921 FORD TOURING; $525; $216 down, $10.87 per week. Terms: $525 cash. Balance $15 per week. 1220 S. FIGUEROA ST.

Roadsters for Sale.

1920 CHANDLER

CHUMMY

$1350.

four-passenger roadster, refinished throughout; cannot be told from new; practically new tires, A-1 mechanically. Phone 10, 426.)

W. P. HERBERT CO.,
Chandler and Cleveland Dist.
1220 South Flower. 60412.

1920 PEERLESS "9" Sport 4-Pass. Roadster.

Cannot be told from brand new. Guaranteed in every respect. Priced right.

West 84; 27939.

SMITH BROS.,
1616 S. Figueroa St.

PEERLESS Eight Cleminson Roadster, $1,000.

Runs car 21; $1375 (that's counted) in new tires; overhauled motor; car is in fine condition all over; the finest high-grade car you can purchase at any price.

SMITH BROS.,
1616 S. Figueroa St.
West 84; 27000.

STUTZ "BEARCAT" ROADSTER—

Late model, in new condition throughout, has had only new tires, duplex shock absorbers, etc. Will sell for cash or terms. Will exchange for Dodge. See it at 1220 S. Figueroa.

EVERYTHING in Automobiles.
Auto Motor Accessories. Buy Here.
Cleanest Prices in Town.
Southern Auto Supply Co., Inc.
Auto supplies jobbers. Terms arranged. Open Sunday.
DU LURE MOTOR CO.,
Phone 60147. 1911 S. Main. Open Sunday.

CHANDLER, 1917 SIX, $850.

Have this selling to-day; will take in Ford, Chevrolet or Private car; must sell. Private owner. Phone 60391.

STUTZ ROADSTER, model "C," 1918, with Wisconsin motor, Bosch magneto, Firestone cord tires, etc.; $1,000 cash. Call 1220 S. Figueroa.

1917 FORD TOURING; $225; $216 down, $10.87 per week. Terms: $225 cash. Balance $15 per week. 1220 S. FIGUEROA ST.

1920 FORD TOURING; $525; $216 down, $10.87 per week. Terms: $525 cash. Balance $15 per week. 1220 S. FIGUEROA ST.

20 SPECIAL "8" Olympic original Scout King; have seven; O'DAY, 161 W. Pico. 12606.

FOR SALE—FORD TOURING; 1920 model; in good condition; extra tire and tube; $350. Call 1220 S. Figueroa.

1918 KINSBLAZE, $650.

PETERSON CORP., 1047 S. Grand.

1917 FORD TOURING; finished for sale cheap at 1220 S. MAIN ST.

1921 FORD TOURING; $525; $216 down, $10.87 per week. Terms: $525 cash. Balance $15 per week. 1220 S. FIGUEROA ST.

1920 FORD TOURING; $525; $216 down, $10.87 per week. Terms: $525 cash. Balance $15 per week. 1220 S. FIGUEROA ST.

1917 FORD TOURING; $225; $216 down, $10.87 per week. Terms: $225 cash. Balance $15 per week. 1220 S. FIGUEROA ST.

1920 FORD TOURING; $525; $216 down, $10.87 per week. Terms: $525 cash. Balance $15 per week. 1220 S. FIGUEROA ST.

1918 KINSBLAZE, $650.

PETERSON CORP., 1047 S. Grand.

1917 FORD TOURING; finished for sale cheap at 1220 S. MAIN ST.

1921 FORD TOURING; $525; $216 down, $10.87 per week. Terms: $525 cash. Balance $15 per week. 1220 S. FIGUEROA ST.

Roadsters for Sale.

1920 CHANDLER

CHUMMY

$1350.

four-passenger roadster, refinished throughout; cannot be told from new; practically new tires, A-1 mechanically. Phone 10, 426.)

W. P. HERBERT CO.,
Chandler and Cleveland Dist.
1220 S. Olive. 14711c.

1920 CHEVROLET F.B. Roadster, $695. Drive car to-day. Exactly as new. Extra tire, tube and rim. Can trade for Ford. Terms. 1110 South Flower. 60412.

1920 BABY GRAND CHEVROLET TOURING, $650. Original finish and like new. Has three spare tires, speedometer, shock absorbers, etc. Will sell for cash or terms. Open evenings. 4616 S. Vermont.

FOR SALE—

1920 CHEVROLET F.B. Roadster, $695. Ad. for MR. DIXON. BE 1-PIECE 6-31 "BOURNE, HIGH.

Here's the most remarkable of the parlor sedan for the money; room, plate glass side curtains in good overdrive condition. Open evenings. 4616 S. Vermont. An economical family car.

SMITH BROS.,
1616 S. Figueroa St.
West 84; 27000.

PEERLESS Eight Cleminson Roadster, $1,000.

Runs car 21; $1375 (that's counted) in new tires; overhauled motor; car is in fine condition all over; the finest high-grade car you can purchase at any price.

SMITH BROS.,
1616 S. Figueroa St.
West 84; 27000.

STUDEBAKER, 1921 TOURING.

Extra cords, and in new condition throughout, having run only 5,000 miles. Terms. No brokerage. Open Sunday and evenings until 9:30.

324 W. PICO STREET.

IF YOU want to trade in a used automobile to enjoy the most economical ride possible, or a guaranteed rebuilt Dodge, or a new car, the place is now at 1220 S. FIGUEROA. TO SELL—CLOSING AT REDUCED PRICES—1920 Hupmobile touring car, in perfect condition; this is the best party of the season to sell; this car must be sold at once; will consider Ford in trade. Call at 1220 S. Figueroa.

OLDS 8, GOOD AS NEW, $1,250 CASH; NO DISCOUNT. LEAVING STATE.

612 S. W. HELLMAN BLDG.

DANIELS custom-built touring car, equipped with roadster top, ready for service; newly recovered, like new; will sell at a sacrifice to quick purchaser. Call at once for satisfaction. 1220 S. FIGUEROA ST.

FOR SALE—1917 FORD WITH NEW TIRES AND PAINT; WILL TRADE FOR SMALLER CAR OR TERMS TO A-1 PARTY. 1220 S. FIGUEROA ST.

1920 BABY GRAND CHEVROLET TOURING, $650.

Original finish and like new. Has three spare tires, speedometer, shock absorbers, etc. Will sell for cash or terms. Open evenings. 4616 S. Vermont.

FOR SALE—

1920 CHEVROLET F.B. Roadster, $695. Ad. for MR. DIXON. BE 1-PIECE 6-31 "BOURNE, HIGH.

1920 PEERLESS "9" Sport 4-Pass. Roadster.

Cannot be told from brand new. Guaranteed in every respect. Priced right.

West 84; 27939.

SMITH BROS.,
1616 S. Figueroa St.

PEERLESS Eight Cleminson Roadster, $1,000.

Runs car 21; $1375 (that's counted) in new tires; overhauled motor; car is in fine condition all over; the finest high-grade car you can purchase at any price.

SMITH BROS.,
1616 S. Figueroa St.
West 84; 27000.

STUDEBAKER, 1921 TOURING.

Extra cords, and in new condition throughout, having run only 5,000 miles. Terms. No brokerage. Open Sunday and evenings until 9:30.

324 W. PICO STREET.

AUTOMOBILES, Etc.—Miscins.

Coupes for Sale.

HUDSON SPEEDSTER.
Original tires.
Refinished throughout. Will sell at a big discount.
SILVER MOTOR CAR CO.,
1240 South Olive st. 12916.

1916 SPEEDSTER, red plush upholstery, blue paint, new rubber, windshield and wings, $650; south 400. F. & M. GARAGE, 2079 South Main.

CLASSY BEAR cat speedster, price $350. Private owner. Ver. 9021. 1220 W. 39TH PL.

Coupes for Sale.

1920 FORD coupe, with starter. Has Hassler shocks, streamline tires, speedometer, dash light, large spacious wheel, demountable rims, dimmers and 1921 license. Special at $695; terms to right party. 1100 E. HAZELWOOD.

1920 FORD coupe. Cost $1,250, now only $695. Speedometer, dash light and dash light; white wire wheels; guaranteed same as new. Only driven 2,700 miles. BODY 7 FITZ. Guaranteed by dealers, Inglewood. Phone Inglewood 228.

FOR SALE—

1920 LIGHT FORD COUPES. JUST LIKE NEW. TERMS TO ANYONE.
BENJ. A. FINCH,
1220 S. Figueroa St.
AUTHORIZED FORD DEALER.

FOR SALE—1920 Ford coupe. Cost $1,000. Brand new motor. Car overhauled like new. Will exchange for cheap car or sell on terms. HOLLYWOOD 5114.

1920 FORD Coupe. Demountable rim, Mellinger; mechanically perfect, good as new; terms. Call 971/2 E. Mosher at Ford Agency, Olive at 10th.

CADILLAC coupe, elegant condition, 8 new tires, 2 spares, spot, fender, side lights; $1,250. 1220 S. Figueroa.

1920 SCRIPPS-BOOTH 7 coupe; $1,850; body done, 1 year old; motor perfect; has new motor; perfect. Salary 0250. BOOGAR & GALLINGHAM, 1060 W. Pico.

1920 FORD coupe; $750; $250 down, extra tire, spares, spot, fender, rim, compartment, trunk rack, heater, dash; $500. BOOGAR & GALLINGHAM, 1060 W. Pico.

1921 FORD coupe; only 2,000 miles of actual use; a dandy buy. 2241 S. VERMONT.

Sedans for Sale.

1919 HUDSON "6" Sedan.

Carries six; shock absorbers and about all the extra equipment you can place on a car. Priced at $1,250.

SMITH BROS.,
1616 S. Figueroa St.
West 84; 27000.

BUICK SEDAN—

Late model, cord rubber, extra, and Special Six. The natural color of this car shows very plainly; the good care it has had. Terms. Open Sunday and evenings until 9:30.

324 W. PICO STREET.

1919 DODGE Sedan.

Run very little and perfect in every way. Five cord tires. Refinished original blue. Terms low.

SMITH BROS.,
1616 S. Figueroa St.
West 84; 27000.

SEDAN— —SEDAN

OLDSMOBILE.
1920.
Run 6,000 miles.
Can't tell from new.

AL G. FAULKNER'S CO.,
West 4th, 1020 S. Figueroa.

1920 CHANDLER 6 Sedan.

Westinghouse air spring, Royal cord tires, front and rear bumper, rear-sight mirror and rear signaling device, motor upholstering and driving lights; perfect in every way. Priced at $2250. No trades accepted on this car.

SMITH BROS.,
1616 S. Figueroa St.
West 84; 27000.

COLE 8 SEDAN—$1,200.

7-passenger beautiful family car; 4 new tires, motor and chassis perfect; excellent condition. Mileage about 9000 miles. Owner going East Thursday. ENGLEHUM APTS., 6th and Figueroa.

LATE MODEL DODGE SEDAN.

4 doors, 5 wire wheels, good cutout, 2 trunks; a real buy at $1,000. Terms to right party. Phone Inglewood 228.

FOR SALE—1920 Hupmobile Sedan, A-1 condition; $1,000. Terms. 1220 S. Figueroa.

1921 OAKLAND sedan, practically new; 2,000 miles; terms. 1220 S. Figueroa.

1921 Scripps-Booth 7-passenger sedan; like new; terms. 1220 S. Figueroa.

1920 DODGE SEDAN, 5 wire wheels, good cutout, 2 trunks; a real buy at $1,000. Terms to right party. Phone Inglewood 228.

FOR SALE—1920 Hupmobile Sedan, A-1 condition; $1,000. Terms. 1220 S. Figueroa.

1921 OAKLAND sedan, practically new; 2,000 miles; terms. 1220 S. Figueroa.

1921 Scripps-Booth 7-passenger sedan; like new; terms. 1220 S. Figueroa.

1920 DODGE SEDAN, 5 wire wheels, good cutout, 2 trunks; a real buy at $1,000. Terms to right party. Phone Inglewood 228.

FOR SALE—1920 Hupmobile Sedan, A-1 condition; $1,000. Terms. 1220 S. Figueroa.

1921 OAKLAND sedan, practically new; 2,000 miles; terms. 1220 S. Figueroa.

1921 Scripps-Booth 7-passenger sedan; like new; terms. 1220 S. Figueroa.

Electric Autos for Sale.

FOR SALE—Baker electric coupe, excellent running order; 6 spare tires, $200. Call 1851 GARFIELD PL., Jefferson.

Trucks and Delivery Cars.

FOR EXCHANGE—

TRUCKS.

(For steel lots or acreage.)
REO 2-ton LITTLE GIANT 2-ton, platform or stake body.

See L. A. Pratt, with JOHN T. DYE, 324 W. Pico st.

1920 3½ KISSEL DUMP TRUCK, with 4-cu. dump; steel dump body and horizontal hydraulic hoist. Mechanically right and good rubber.

WESTERN MOTORS CO., 1058 S. Flower

1920-3½-TON KISSEL DUMP TRUCK, with standard 4-yard steel body and Woods hydraulic hoist. This truck is used 10 days. Guaranteed same as new truck.

WESTERN MOTORS CO., 1058 S. Flower.

FORD DELIVERY, 1920.

Just like new. Starter. Demountable rims. Speedometer. Dash light. Large spacious wheel. Demountable rims, dimmers and 1921 license. Special at $695; terms to right party. 1100 E. HAZELWOOD.

1920 FORD coupe. Cost $1,250, now only $695. Speedometer, dash light and dash light; white wire wheels; guaranteed same as new. Only driven 2,700 miles. BODY 7 FITZ. Guaranteed by dealers, Inglewood. Phone Inglewood 228.

FOR SALE—

1920 LIGHT FORD COUPES. JUST LIKE NEW. TERMS TO ANYONE.
BENJ. A. FINCH,
1220 S. Figueroa St.
AUTHORIZED FORD DEALER.

FOR SALE—1920 Ford coupe. Cost $1,000. Brand new motor. Car overhauled like new. Will exchange for cheap car or sell on terms. HOLLYWOOD 5114.

1920 FORD Coupe. Demountable rim, Mellinger; mechanically perfect, good as new; terms. Call 971/2 E. Mosher at Ford Agency, Olive at 10th.

CADILLAC coupe, elegant condition, 8 new tires, 2 spares, spot, fender, side lights; $1,250. 1220 S. Figueroa.

1920 SCRIPPS-BOOTH 7 coupe; $1,850; body done, 1 year old; motor perfect; has new motor; perfect. Salary 0250. BOOGAR & GALLINGHAM, 1060 W. Pico.

1920 FORD coupe; $750; $250 down, extra tire, spares, spot, fender, rim, compartment, trunk rack, heater, dash; $500. BOOGAR & GALLINGHAM, 1060 W. Pico.

1921 FORD coupe; only 2,000 miles of actual use; a dandy buy. 2241 S. VERMONT.

Sedans for Sale.

1919 HUDSON "6" Sedan.

Carries six; shock absorbers and about all the extra equipment you can place on a car. Priced at $1,250.

SMITH BROS.,
1616 S. Figueroa St.
West 84; 27000.

BUICK SEDAN—

Late model, cord rubber, extra, and Special Six. The natural color of this car shows very plainly; the good care it has had. Terms. Open Sunday and evenings until 9:30.

324 W. PICO STREET.

1919 DODGE Sedan.

Run very little and perfect in every way. Five cord tires. Refinished original blue. Terms low.

SMITH BROS.,
1616 S. Figueroa St.
West 84; 27000.

SEDAN— —SEDAN

OLDSMOBILE.
1920.
Run 6,000 miles.
Can't tell from new.

AL G. FAULKNER'S CO.,
West 4th, 1020 S. Figueroa.

1920 CHANDLER 6 Sedan.

Westinghouse air spring, Royal cord tires, front and rear bumper, rear-sight mirror and rear signaling device, motor upholstering and driving lights; perfect in every way. Priced at $2250. No trades accepted on this car.

SMITH BROS.,
1616 S. Figueroa St.
West 84; 27000.

COLE 8 SEDAN—$1,200.

7-passenger beautiful family car; 4 new tires, motor and chassis perfect; excellent condition. Mileage about 9000 miles. Owner going East Thursday. ENGLEHUM APTS., 6th and Figueroa.

LATE MODEL DODGE SEDAN.

4 doors, 5 wire wheels, good cutout, 2 trunks; a real buy at $1,000. Terms to right party. Phone Inglewood 228.

FOR SALE—1920 Hupmobile Sedan, A-1 condition; $1,000. Terms. 1220 S. Figueroa.

1921 OAKLAND sedan, practically new; 2,000 miles; terms. 1220 S. Figueroa.

1921 Scripps-Booth 7-passenger sedan; like new; terms. 1220 S. Figueroa.

1920 DODGE SEDAN, 5 wire wheels, good cutout, 2 trunks; a real buy at $1,000. Terms to right party. Phone Inglewood 228.

FOR SALE—1920 Hupmobile Sedan, A-1 condition; $1,000. Terms. 1220 S. Figueroa.

1921 OAKLAND sedan, practically new; 2,000 miles; terms. 1220 S. Figueroa.

1921 Scripps-Booth 7-passenger sedan; like new; terms. 1220 S. Figueroa.

Electric Autos for Sale.

FOR SALE—Baker electric coupe, excellent running order; 6 spare tires, $200. Call 1851 GARFIELD PL., Jefferson.

Trucks and Delivery Cars.

FOR EXCHANGE—

TRUCKS.

(For steel lots or acreage.)
REO 2-ton LITTLE GIANT 2-ton, platform or stake body.

See L. A. Pratt, with JOHN T. DYE, 324 W. Pico st.

1920 3½ KISSEL DUMP TRUCK, with 4-cu. dump; steel dump body and horizontal hydraulic hoist. Mechanically right and good rubber.

WESTERN MOTORS CO., 1058 S. Flower

1920-3½-TON KISSEL DUMP TRUCK, with standard 4-yard steel body and Woods hydraulic hoist. This truck is used 10 days. Guaranteed same as new truck.

WESTERN MOTORS CO., 1058 S. Flower.

FORD DELIVERY, 1920.

Just like new. Starter. Demountable rims. Speedometer. Dash light. Large spacious wheel. Demountable rims, dimmers and 1921 license. Special at $695; terms to right party. 1100 E. HAZELWOOD.

1920 FORD coupe. Cost $1,250, now only $695. Speedometer, dash light and dash light; white wire wheels; guaranteed same as new. Only driven 2,700 miles. BODY 7 FITZ. Guaranteed by dealers, Inglewood. Phone Inglewood 228.

FOR SALE—

1920 LIGHT FORD COUPES. JUST LIKE NEW. TERMS TO ANYONE.
BENJ. A. FINCH,
1220 S. Figueroa St.
AUTHORIZED FORD DEALER.

FOR SALE—1920 Ford coupe. Cost $1,000. Brand new motor. Car overhauled like new. Will exchange for cheap car or sell on terms. HOLLYWOOD 5114.

1920 FORD Coupe. Demountable rim, Mellinger; mechanically perfect, good as new; terms. Call 971/2 E. Mosher at Ford Agency, Olive at 10th.

CADILLAC coupe, elegant condition, 8 new tires, 2 spares, spot, fender, side lights; $1,250. 1220 S. Figueroa.

1920 SCRIPPS-BOOTH 7 coupe; $1,850; body done, 1 year old; motor perfect; has new motor; perfect. Salary 0250. BOOGAR & GALLINGHAM, 1060 W. Pico.

1920 FORD coupe; $750; $250 down, extra tire, spares, spot, fender, rim, compartment, trunk rack, heater, dash; $500. BOOGAR & GALLINGHAM, 1060 W. Pico.

1921 FORD coupe; only 2,000 miles of actual use; a dandy buy. 2241 S. VERMONT.

Sedans for Sale.

1919 HUDSON "6" Sedan.

Carries six; shock absorbers and about all the extra equipment you can place on a car. Priced at $1,250.

SMITH BROS.,
1616 S. Figueroa St.
West 84; 27000.

BUICK SEDAN—

Late model, cord rubber, extra, and Special Six. The natural color of this car shows very plainly; the good care it has had. Terms. Open Sunday and evenings until 9:30.

324 W. PICO STREET.

1919 DODGE Sedan.

Run very little and perfect in every way. Five cord tires. Refinished original blue. Terms low.

SMITH BROS.,
1616 S. Figueroa St.
West 84; 27000.

SEDAN— —SEDAN

OLDSMOBILE.
1920.
Run 6,000 miles.
Can't tell from new.

AL G. FAULKNER'S CO.,
West 4th, 1020 S. Figueroa.

1920 CHANDLER 6 Sedan.

Westinghouse air spring, Royal cord tires, front and rear bumper, rear-sight mirror and rear signaling device, motor upholstering and driving lights; perfect in every way. Priced at $2250. No trades accepted on this car.

SMITH BROS.,
1616 S. Figueroa St.
West 84; 27000.

COLE 8 SEDAN—$1,200.

7-passenger beautiful family car; 4 new tires, motor and chassis perfect; excellent condition. Mileage about 9000 miles. Owner going East Thursday. ENGLEHUM APTS., 6th and Figueroa.

LATE MODEL DODGE SEDAN.

4 doors, 5 wire wheels, good cutout, 2 trunks; a real buy at $1,000. Terms to right party. Phone Inglewood 228.

FOR SALE—1920 Hupmobile Sedan, A-1 condition; $1,000. Terms. 1220 S. Figueroa.

1921 OAKLAND sedan, practically new; 2,000 miles; terms. 1220 S. Figueroa.

1921 Scripps-Booth 7-passenger sedan; like new; terms. 1220 S. Figueroa.

1920 DODGE SEDAN, 5 wire wheels, good cutout, 2 trunks; a real buy at $1,000. Terms to right party. Phone Inglewood 228.

FOR SALE—1920 Hupmobile Sedan, A-1 condition; $1,000. Terms. 1220 S. Figueroa.

1921 OAKLAND sedan, practically new; 2,000 miles; terms. 1220 S. Figueroa.

1921 Scripps-Booth 7-passenger sedan; like new; terms. 1220 S. Figueroa.

Electric Autos for Sale.

FOR SALE—Baker electric coupe, excellent running order; 6 spare tires, $200. Call 1851 GARFIELD PL., Jefferson.

Trucks and Delivery Cars.

FOR EXCHANGE—

TRUCKS.

(For steel lots or acreage.)
REO 2-ton LITTLE GIANT 2-ton, platform or stake body.

See L. A. Pratt, with JOHN T. DYE, 324 W. Pico st.

1920 3½ KISSEL DUMP TRUCK, with 4-cu. dump; steel dump body and horizontal hydraulic hoist. Mechanically right and good rubber.

WESTERN MOTORS CO., 1058 S. Flower

1920-3½-TON KISSEL DUMP TRUCK, with standard 4-yard steel body and Woods hydraulic hoist. This truck is used 10 days. Guaranteed same as new truck.

WESTERN MOTORS CO., 1058 S. Flower.

AUTOMOBILES, Etc.—Miscins.

Trucks and Delivery Cars.

NOTICE— —NOTICE.

SPECIAL SALE.

Big reduction in price on new Kissel Trucks. Sizes 3-4-ton to 1½-ton.

Also bargains in used Kissel Trucks. Sizes 3-4, 1½, 2½-ton.

We also have good Autocar, Maxwell, Bethlehem and Ford trucks at lowest prices.

WESTERN MOTORS CO.,
1058 S. Flower.
60389.

ARMY TRUCK, WILYS, 4x2.
Commerce, $850; Kelly, $1730; Ford, $400; Packard, $1400; Bethlehem, $2500; Buick, $850.
Federal, $1150; G.M.C., $600; Stude., $450.
White, 2-ton, $2500; Signal, $1000; Olds, $750.
Maxwell, $900; Maitland, $1750; Kline-brother, $1250.
Stewart, $2250; Republic, $650; Kissel, $945.
60 trucks to select from. Trades, terms. Parts for any truck. Bodies, trailers, tires. HAMILTON AUTO WORKS, 2506 So. Park ave.

FORD truck, guaranteed three months. Easy terms. 1220 S. Figueroa.

FOR SALE—

1920 Light FORD COUPES. JUST LIKE NEW. TERMS TO ANYONE.
BENJ. A. FINCH,
1220 S. Figueroa St.
AUTHORIZED FORD DEALER.

FOR SALE—Ford coupe, 1920; starter, Hassler shocks, streamline tires, excellent motor and chassis; $695. BOOGAR & GILLINGHAM, 1060 W. Pico.

1917 REO, 5-passenger, perfect condition; $725; down balance easy payments. Call HENRY, Bdwy. 31114.

FORD touring, $175; a real snap. Sold for new Chev. replacement; drive it to-day. Terms. Open evenings. 4616 S. Vermont.

FORD touring, demountable rims, etc., in good condition, at WALLACE'S GARAGE, 2nd South, Pasadena.

FORD touring, $225; put on rims on Ford, 1220 SOUTH BEACH PLACE.

FORD TOURING, $250.
1806 North Broadway.

1918 FORD touring car in A-1 condition. 2241 S. VERMONT.

1918 CADILLAC 7-PASSENGER, WILL EXCHANGE FOR FORD. Modday at Ford Agency, Olive at 10th.

CADILLAC coupe, elegant condition, 8 new tires, 2 spares, spot, fender, side lights; $1,250. 1220 S. Figueroa.

1920 SCRIPPS-BOOTH 7 coupe; $1,850; body done, 1 year old; motor perfect; has new motor; perfect. Salary 0250. BOOGAR & GALLINGHAM, 1060 W. Pico.

1920 FORD coupe; $750; $250 down, extra tire, spares, spot, fender, rim, compartment, trunk rack, heater, dash; $500. BOOGAR & GALLINGHAM, 1060 W. Pico.

1921 FORD coupe; only 2,000 miles of actual use; a dandy buy. 2241 S. VERMONT.

Sedans for Sale.

1919 HUDSON "6" Sedan.

Carries six; shock absorbers and about all the extra equipment you can place on a car. Priced at $1,250.

SMITH BROS.,
1616 S. Figueroa St.
West 84; 27000.

BUICK SEDAN—

Late model, cord rubber, extra, and Special Six. The natural color of this car shows very plainly; the good care it has had. Terms. Open Sunday and evenings until 9:30.

324 W. PICO STREET.

1919 DODGE Sedan.

Run very little and perfect in every way. Five cord tires. Refinished original blue. Terms low.

SMITH BROS.,
1616 S. Figueroa St.
West 84; 27000.

SEDAN— —SEDAN

OLDSMOBILE.
1920.
Run 6,000 miles.
Can't tell from new.

AL G. FAULKNER'S CO.,
West 4th, 1020 S. Figueroa.

1920 CHANDLER 6 Sedan.

Westinghouse air spring, Royal cord tires, front and rear bumper, rear-sight mirror and rear signaling device, motor upholstering and driving lights; perfect in every way. Priced at $2250. No trades accepted on this car.

SMITH BROS.,
1616 S. Figueroa St.
West 84; 27000.

COLE 8 SEDAN—$1,200.

7-passenger beautiful family car; 4 new tires, motor and chassis perfect; excellent condition. Mileage about 9000 miles. Owner going East Thursday. ENGLEHUM APTS., 6th and Figueroa.

LATE MODEL DODGE SEDAN.

4 doors, 5 wire wheels, good cutout, 2 trunks; a real buy at $1,000.

HOUSES—For Sale.

South and Southwest.

FOR SALE—By owner, modern 5-room bungalow, in fine condition. The price is right. 815 W. 58TH ST.

FOR SALE—$450 down, balance $25 per month. Newest type 5-room bungalow; hardwood floors throughout; below value. 7214 MONETA.

FOR SALE—Beautiful 5-room bungalow; H.W. floors throughout; fine condition; $2650; $1250 cash, balance to suit. 1451 WEST VERNON.

FOR SALE—5-room cottage, modern; H.W. floors; fine condition; $2650; $1250 cash, balance to suit. 1451 WEST VERNON.

FOR SALE—$2 down, $2 per week buys 4-room cottage; $750 cash, $15 per month. 807 W. 62ND. Owner, Owner 20133.

FOR SALE—Modern 5-room cabin, good shape. Terms. 4020 DENKER. VER. 3808.

FOR SALE—Houses, lots and lattice. L. MRS. NORTHCUTT, 1201 S. Vermont.

TO LET—Furnished house, 5 rooms, $25. 915 1st terrace, Boyle Heights.

FOR SALE—Modern 6-room house, nice, $1250; terms. 1127 E. 41ST ST.

East and Southeast.

FOR SALE—Modern California bungalow; 5 rooms and bath. Lot 40x120; fencing fruit trees, bedroom set, dining-room furniture, $2800; terms. See GARDEN FURNITURE CO., 1731 South Figueroa.

FOR SALE—$1600; WILL HANDLE.

A Delightful bungalow near Gardner Sanatorium. Owner must sell at a sacrifice; reasonable price for all-room bungalow; large, bright airy living-rooms and breakfast room; fine lot, 50x150; improved with fruit trees and flowers. This home cost owner $2000; will sell for $1600 cash payment. Price $1600. 3178421

NORTON & BUNCH, 6306 Hollywood Blvd.

FOR SALE—
6 ACRES, NORTH OF VAN NUYS.
Level land, excellent water, near car line and boulevard. Only $250 per acre. Good terms. Call at office, Hollywood Trust, valenta, phone etc. Only $10000 cash, balance in 10 payments; negotiable in 2 years.

F. H. LOUGHLEY,
6923 Hollywood Blvd.

3178421

FOR SALE—
BARGAIN.
TWO NEW BEAUTIFUL BUNGALOWS.

Must be sold at once. 5 large rooms each, bath, built-in features, garage, lot 50x150; will sell separately. Corner, Price cut to $4250 and $4000. Only $1000 cash, balance easy. Come for inspection; sold and handled from 10 to 4:30 this week.

W. C. LETTY & CO.,
3600 SANTA MONICA BLVD.

FOR SALE—Bargain, 5-room bungalow, cellar, 2 blocks north of blvd., excellent apartment location, high ground, built 2 yrs. floors, panelling, fireplace, built-in buffet, tiled bath, large living-room and 3 large bedrooms, sunny breakfast room, tile bath and sink, tiled porch, gas furnace, large lot, fruit trees, beautiful lawn and shrubbery; Lot 60x150. 12 varieties fruit trees. $12,500; terms. LENOX & SHULER, 6920 Hollywood Blvd. Holly 4366.

FOR SALE—
NOW LISTEN, FOLKS.
If you want to buy in Hollywood—HERE IS A BEAUTIFUL 5-room, strictly modern bungalow, on corner lot in heart of West Hollywood, fruit and yard, lots of fruit. To see it is to buy it. Owner is leaving city and must sell at once. Take $1500 cash down, easy payments. Not many chances like this one.

THE MOHARET CO.,
940 N. Western ave. Holly 4900.

FOR SALE—The most ideal location in L. A. 2 lots, 100x150 each, on Ivarene ave., Hollywood; 5-room bungalow, 2-room bungalow, 2 chicken houses, 1500 laying pullets, 2 brooders, water running through the place; other chicken equipment; 2 horses, 2 cows, 2 wagons, 2 buggies, harness, all farming implements, household goods and everything; must sell at once; will sell for $6000 cash, or will handle; balance very easy terms. Owner, 1 block east of Western ave. Inquire 1741 N. IVARENE AVE.

LOTS OF LOTS.
In Hollywood and Pacific Wilshire; restricted and unrestricted; ranging in price from $600 up; very easy terms. Buy now and get in on the boom. Call at office of Hollywood Realty Board, 6290 Hollywood blvd., or Realty Board Office, 4800 Melrose ave. at Normandie, corner of Melrose Drive line. Courtesy of the service.

FOR SALE—$1750; $400 cash, $20 monthly. Lot 50x150, Eagle Rock City car.

FOR SALE—5-room house, modern, $1800. No agents. 3118 S. MAIN ST.

Furnished Houses.

FOR SALE—Modern well furnished bungalow; large living-room, fine bath, shower; pantry, kitchen cabinet, breakfast room, garage, lawn, flowers, fruit trees. Fleming Drive; 1 block from Vermont car. Phone 393842.

FOR SALE—CALIFORNIA REALTY CO.
Has furnished houses in Hollywood, Pasadena, large listings of homes, flats and cots. 600 POWERS BLDG. Exchange, 317 S. Hill.

WANTED—Bungalow, vacancy by about 15th inst. or at least of 1st week. Between Vermont and Vine st. and Sunset and Franklin. Address 1 day, 1 week, 1 month. 011 WEST 10TH ST. Main 7966.

FOR SALE—
NEW HOLLYWOOD.
My beautiful, modern, 6-room bungalow, at a sacrifice. Cozy cot on the Melrose boulevard car line. Inquire COFFMAN & HOLLOWAY, 6290 Melrose ave.

FOR SALE—West Hollywood, north line, between Fuller and Highland; 5-room bungalow, fast and full sitting room, built for one family will bear close inspection. HOLLY 1711.

FOR SALE—
BUNGALOW RENTALS
Flats—Bungalows—Large Residences.
Exclusive list. 1st floor, Wells Fargo Bldg.
DIXON-HARTWELL CO.,
Main 8294. 6th and Main sts.

FOR SALE—Artistic, artistic home, new, beautiful, bungalow, and garage, elegant cabinet work throughout; beautifully finished in Hollywood; beautiful, finished and modern; 2940 IVAR AVE.

FOR SALE—
EAST COAST SITE IN HOLLYWOOD, 143x228, price $500. $1 cash, $1 weekly.
Holly 4128. 6101 Hollywood Blvd.

FOR SALE—1154 N. ALEXANDRIA AVE.
5-room bungalow; 2 lots, 50x150; fruit and flowers; garage; lot $2x130. Price $6400. Terms. Owner, 1154 N. ALEXANDRIA AVE.

FOR SALE—Hollywood way bungalow, 5 family rooms, hardwood floors throughout, fireplace, built-ins, tile, sun parlor, beautiful view, garage, $7000; terms. Owners protected. Renounce. 1241 PARAMAR. Phone 583-J.

FOR SALE—New colonial Prance bungalow; large rooms, tile

RIVAL FACTIONS IN BIG BATTLE.

Report to India Office Tells of Conflict.

Sikhs and Reformers Fight in Ancient Shrines.

Inquiry into Facts is Held Back by Excitement.

[A. P. FOREIGN CORRESPONDENCE.]

LONDON, March 23.—The fighting at Nankana, India, in which about 130 persons were killed, was restricted to rival factions of Sikhs, according to a report just made public at the India Office.

The rioters were described as old Sikhs and reformers, the former of whom including the managers of important and richly endowed shrines. That at Nankana is the wealthiest of them, its annual income, derived largely from landed estates, amounting to tens of thousands of pounds. The Mahants, who are in charge of such shrines, regard themselves as life tenants of the estates and secure in their possession as long as they discharge their religious duties.

VIEW OPPOSED.

The reformers opposed this view. They alleged that deplorable abuses exist in connection with the shrines. The revenues, they contend, belong to the Sikh community and should be administered under its control. But to the reform party, says the report, there have attached themselves a number of thieves as well as enemies of the government.

The Deputy Commissioner who started his investigation the day that the fight occured, was told that the Mahants had been victorious. The fight had taken place inside a small shrine enclosure which was commanded by houses on all sides.

"The inquiry into the facts," concluded the report, "was hampered by crowds of excited Sikhs from all parts of the Punjab who accused the Moslem neighbors of the shrine of having assisted the Mahants."

REDS INVADE UNIVERSITY.

Valparaiso Divided into Two Hostile Camps.

Dean Has Twice Averted Serious Student Clashes.

"Loyalists" Determined That Bolsheviki Must Go.

[EXCLUSIVE DISPATCH.]

CHICAGO, April 10.—Valparaiso University, known the country over as the "poor man's Harvard," is divided into two camps and awaiting a serious crisis. One camp is awaiting trouble and prepared to meet it; the other is mysteriously and ominously silent.

According to the best information some of the students have "gone Bolshevik," and are agitating against the present administration of the big school. The other group, "the loyalists," who almost precipitated a fight last Tuesday, are assembled under the banner of Dr. W. O. Winkler, dean of men, ready to act as he directs.

PRESENTED TO CITY.

The university was presented to the city of Valparaiso, Ind., last February by Henry Kinsey Brown, son of its founder. It is valued at $1,500,000. The citizens subscribed $500,000 to enlarge it and an additional $1,000,000 was to be raised from outside sources. Under the terms of the gift, the university was to be governed by the present board of trustees, which represents the city, and Dr. Daniel Russell Hodgdon was to remain as president.

It is intimated the trouble was started by certain interests which plan to make the institution fail, so that it can be "gobbled up." It is said these interests persuaded or bribed certain noisy students to begin systematic agitation. In any event the agitators immediately got busy, harranguing other students and enrolling them in the "Bolshevik" army. They slipped through a resolution condemning President Hodgdon and the administration.

PRAYER STOPS RIOT.

Serious trouble appeared when a number of loyal students surrounded one of the agitators, who was making a violent "soap box" speech on the campus. They ordered him to stop and a general fight was imminent, when Dean Winkler managed to restore order. The dean prayed for five minutes and the belligerent students went their ways without striking a blow.

A few days later the loyal students paraded the streets with banners announcing the "knockers must go." They had captured an agitator, but the chapel bell was rung, summoning them to Dean Winkler's presence, and he restored order for the second time.

Now the loyalists are determined to oust the "Bolsheviks." University authorities admit the crisis is at hand and the Sheriff is preparing for eventualities.

OIL INCORPORATION.

Association for Mutual Protection Files Papers in Texas.

[SPECIAL CORRESPONDENCE.]

AUSTIN (Tex.) April 6.—The Independent Oil Operators' Association of Texas, with headquarters at Fort Worth, has filed articles of incorporation in the Secretary of State's office here. It has no capital stock. The incorporators are George Calvert, G. P. Edgell and Fred K. Smith, all of Fort Worth. The purpose of the association is to associate in a common cause the representatives of the oil industry of the State in order to secure closer co-operation and give united and active support as an organization to all questions that tend to the general welfare and protection of interests of its members identified with the petroleum industry in general and in Texas in particular.

The directors of the association are: J. D. Parnell, Wichita Falls; C. J. Caldwell, Breckenridge; G. P. Edgell, Fort Worth; Ira J. Bell, Pecos; L. S. Black, Ranger; Maj. Alex Boynton, South Bend; C. A. Bradly, Fort Worth; G. A. Covey, Toyah; D. R. Gordon, Eastland; Clois Green, Iowa Park; P. D. Nevcheval, Waco; Thad O'Day, Mexia; Moulloch; Cleve Johnston, Breckenridge; Henry Riley, Ivan; S. C. Swenson, Caddo, and M. S. Swisher, Wichita Falls.

WELLS BROUGHT IN.

Encouraging Development is Shown in Report to State Supervisor.

Oil field operations reported to State Oil and Gas Supervisor Collom during the week ending the 2nd inst. show thirty-six new wells started, compared to thirty during the previous week. The total of new wells this year is 368, against 329 the same date last year.

Tests for water shut-off numbered twenty-four, as compared to twenty-eight the previous week. The yearly total to date is 369, against 317 last year.

Deepening or redrilling jobs numbered thirteen, as compared to eighteen during the preceding week. Total to date this year is 310, against 225 on the same date last year.

But six wells were abandoned, the same number as the previous week. During the year sixty-two wells were abandoned, against sixty-five last year.

ON VALLEY OIL WELL.

Stockholders to Meet Tomorrow; Interest in Venture Grows.

[EXCLUSIVE DISPATCH.]

BRAWLEY, April 10.—When the stockholders of the Imperial Oil and Development Association hold their annual meeting at the City Hall here tomorrow night, they probably will know the exact status of their well on the desert northwest of this city, which has cost more than $150,000 and two years' work, as reports from the well today were to the effect that Superintendent Ray Steele expects to have the well pumped out sometime during the day tomorrow.

Interest in the prospect hole is again at fever heat here, and because of a series of accidents which have heretofore prevented the bringing in of the well, the utmost caution is being exercised in completing the preliminary work.

WEATHER NOT HOME BREWED

Most of It Comes in from Other Countries.

Many Disturbances Start Way Up in Alaska.

But Scientists Fail to Explain Mild Winter.

[BY A. P. NIGHT WIRE.]

WASHINGTON, April 10.—People who complain about the weather, who kick because it is too hot, too cold or too windy, as the case may be, were reminded today by the National Geographic Society that the weather is not home brewed.

Most of it comes sweeping in from other countries, blowing up beyond the three-mile limit without passport or tariff restrictions. Some of it might bear the brand, "Made in the U.S.A.," but as a general thing it is imported. For the most part the American supply of rain, snows, blizzards, cold waves and hot waves, tornadoes and tempests come tumbling in from the northwest and the west. A smaller percentage, the society reports, comes from the the north and southwest, but near and then the wind in the Gulf of Mexico and the South Atlantic kicks up its heels and there is trouble.

But, say the learned men of the society, it is worth noting that none of the weather enters the country through the stretch of the Atlantic coast north of Cape Hatteras, the section into which pours the vast bulk of material imports and in which occurs a majority of the main disasters on American shores.

ALASKA BREEDING SPOT.

There is some consolation to anthusiasts for the "Made-in-America" movement, the society says, in the fact that the great majority of disturbances that enter the States originate in Alaska or in the great warm cauldron of the North Pacific between the Aleutian Islands and Hawaii, which is almost a United States sea.

So the weather is not subject to regulation. There is no way of suppressing high and low disturbances. Atmospheric pressure is boss of its own whims. The ground hog is not nearly so accurate a prophet as a little vane at the edge of the sea.

DISTURBANCE AREAS.

"The areas of disturbance—'lows' and 'highs'—made familiar to large numbers of persons by the rough circles and ellipses that indicate them on the daily weather maps of the Weather Bureau," says the society bulletin, "cross the continent usually in three or four days. Usually rain or snow falls in the 'low' areas or slightly in advance of them. The rains that occur in the arid parts of the West, however, usually follow the passage of the 'lows.'"

The "highs" that traverse the United States have fewer places of origin than the "lows" do. Alberta in North and South Pacific Rocky Mountains and Hudson Bay. They usually bring cooler weather. The bitterest cold waves known in the region from the Great Lakes eastward follow "highs" that drift down from the Hudson Bay, but judging by the recent winter performance there was not much drifting.

The bulletin does not explain why last winter fell so far below the usual average, or whether this may be taken to mean that the approaching summer will break all records for heat, considering its early start.

NEW LAND PROJECT IS ANNOUNCED

New Yorkers Plan to Make Garden Spot of Big Tract in Lower California.

[EXCLUSIVE DISPATCH.]

CALEXICO, April 10. — A large tract of land in the Northern District of Lower California will soon be developed by New York capitalists, who will make the place one of the garden spots of this section, according to an announcement made at Mexicali after Gov. Ybarra had received a number of distinguished visitors. The official who gave out the information declined to state the acreage or location of the land or the financial consideration involved.

Gov. Ybarra expressed his appreciation to the Americans for interesting themselves in the agricultural activities of the district and promised to co-operate with them in making their venture a success.

The members of the party were business associates of Robert Francis of San Diego and included Percival S. Jones, attorney, and Courtland Richardson, manufacturer; both of New York; Oscar J. Wislow of Los Angeles, Sheldon Potter of New York and J. C. Hizar of San Diego. Mr. Francis is president of the Mexican Pacific Railroad, which is building a line from Oaxaca to the Pacific Ocean.

VETERANS' POLITICAL CLUB TO DRAFT LAWS.

[EXCLUSIVE DISPATCH.]

IMPERIAL, April 10.—Election of officers and the appointment of committees to draft a constitution and by-laws will be the principal matters of interest at the meeting here tomorrow night of the political organization of ex-service men of Imperial Valley, which was organized here a few weeks ago.

Preliminary activities of the club probably will be based upon those of similar organizations in Los Angeles, San Francisco and San Diego, and the local organization expects to obtain a great many ideas from the experiences of the veterans in the Coast cities.

ATTEMPTED SLAYING SENTENCE DEFERRED.

[EXCLUSIVE DISPATCH.]

EL CENTRO, April 9.—Sentence was deferred one week in the case of Bisham Singh, a Hindu, convicted in the Superior Court on the charge of assault with a deadly weapon with intent to murder a fellow countryman.

The delay was granted pending a hearing for a new trial. Singh was found guilty by a jury last Thursday in less than twenty minutes.

Singh, according to witnesses, almost killed another Hindu with a hatchet in Brawley last October.

BEDRIDDEN BOY WELL EDUCATED.

Young Lad Has Remarkable Brain, Say Experts.

Ranks as Brigadier-General in Grand Army.

Gets Many Messages Over Wireless in Home.

[BY A. P. NIGHT WIRE.]

PHOENIX (Ariz.) April 10.—John Huston, 14 years old and bedridden, has been pronounced by high medical authorities as possessing the most remarkable mentality they have known in any child. At the age of three years and seven months John delivered an address at the dedication exercises of the Coliseum in Dallas, Tex., reciting fifty-one verses on the war of '76. His oration was distinctly heard by the 10,000 persons at the audience. Aside from this, he has taken prominent parts in numerous public functions and gatherings, among among these, national encampments of the Grand Army of the Republic.

HOLDS G.A.R. RANK.

In the Grand Army of the Republic John ranks as brigadier-general, an honor bestowed by that organization. He also has a huge American flag presented to him by the Spanish-American War Veterans.

In his mother's home he has installed a powerful wireless apparatus. He supervised all of this work. Some of its parts are of his own manufacture. A United States government license posted recognizes John as an amateur wireless telegrapher.

GETS MANY RADIOS.

During his "listening in" periods young Huston has picked up messages or parts of them from stations as far away as Nauen, Germany, and he daily hears Mexico City.

So the weather is not subject to regulation. There is no way of suppressing high and low disturbances. Atmospheric pressure is boss of its own whims. The ground hog is not nearly so accurate a prophet as a little vane at the edge of the sea.

Only recently John's mother telephoned to the office of the Arizona Gazette inquiring if that paper had any report of a "bad wreck near Pueblo, Colo." A Pullman had burned, she said, on the Denver & Rio Grande Railroad, with a heavy loss of life. The Associated Press leased wire owned by the Arizona Gazette had brought in the story almost as John had heard it through its set from a distance of approximately 1200 miles.

RECREATION CENTER FOR WAR HEROES.

San Francisco Woman is at El Centro in Interest of Vocational Trainees.

[EXCLUSIVE DISPATCH.]

EL CENTRO, April 10.—Clubrooms and a recreation center for the disabled ex-service men who are being trained in diversified agriculture under the Federal Board of Vocational Education are being planned by Miss Virginia McMechen, who arrived recently from San Francisco to take over this phase of the welfare work on various ranches where men are being trained.

At a meeting of the Ten Thousand Club yesterday Miss McMechen explained the situation as she found it, and later she conferred with several members of the Chamber of Commerce on the question, in both cases eliciting instant sympathy and assurances of assistance in providing the men with adequate recreation facilities.

She will take up the question in the other towns of the valley and probably will make an effort to obtain about $500 with which to establish a recreation center where the veterans can spend their leisure.

Buy, The Turn Informers, Dry Raid Follows.

[EXCLUSIVE DISPATCH.]

SANTA BARBARA, April 10.—Liquors in abundance were confiscated today when the police made a raid on several local cafes. Wine, whisky and other liquids, the officers say are alcoholic, were found. At the Hotel Fier de Italia the officers say they saw a woman pouring liquor from a demijohn out a window when the raiding squad forced entrance. They also assert they discovered a concealed passageway into a secret cellar and found a large quantity of liquor in the place. J. Boggio, proprietor of another place, was cited to appear when the officers found liquors which they say are barred as beverages under the Volstead Act. China Jodie's place also visited, and she was cited for having questionable liquors in his place. At several other places visited no liquors were found. The raid, it is said, was ordered when persons who declared they had bought liquor at the various places turned informants.

Japs Interested in Curtailment of Armaments.

[BY CABLE AND ASSOCIATED PRESS.]

TOKIO, April 10.—Renewed interest in naval curtailment has been aroused in Japan by official publication by the Navy of the statement of Vice-Admiral Kato, Minister of Marine, to the Associated Press, in which he declared Japan was not endeavoring to compete with the American Navy and that her project for a fleet of eight battleships and eight battle-cruisers, not more than eight years old, was not necessarily irreducible.

Comment of newspapers in America was called to Japan, and newspapers here asked the Navy Department to publish the statement so they could discuss it. This was done.

WHAT'S DOING TODAY.

Los Angeles chapter of American Association of Engineers, dinner at City Club, 6 p.m. C. George W. Fuller and Prof. George G. Wilgus, sewage-treatment, experts.

Los Angeles Osteopathic Society, monthly meeting, 6:30 p.m., Jonathan Club.

Weekly luncheon of members of the Yale Club of Southern California, University Club, 12:30 p.m.

Los Angeles district officers of Women's Home Missionary Society meet this afternoon at home of Mrs. Joseph Hughes, 542 Boyle avenue.

Reception in honor of Dr. Delbert G. Lenz of Wooster University at residence of Frank A. Gibbs, 321 South Norton avenue, this afternoon.

Arthur M. Loomis lectures at 7:30 p.m. before Association of Educational Institute, 630 Black building.

Roddrich Coolidge, Jr., Boston architect, speaks at First Unitarian Church, 925 South Flower street, under auspices Unitarian Layman's League.

Storm-warning at Snyder headquarters, 345 South Hill street, this afternoon.

Catholic Choristry League meets at 8 p.m. at Knights of Columbus Building, 613 South Flower street; Bishop Cantwell will speak.

Exercises to mark start of construction of pedestrian tunnel, 3 p.m., at Second and Figueroa streets.

Woman's City Club meets in Lincoln Hall, Walker Theater Building, 730 South Grand avenue, 2 p.m.

Colonel Chester, D.S.R., meets at 3 p.m. at Wilshire Country Club.

Pilgrimage Club meets at Normal Hill Center, 8 p.m.

Business Women's Civic Club meets at 7:45 p.m. in City Club rooms, Chapman Building, Eighth street and Broadway.

Public affairs section of Travel Club meets at 2 p.m. in Prince Rupert Apartments.

Alpha Tau Omega alumni, luncheon, Jahnke's Tavern, 12:15 p.m.

AMUSEMENTS.

Pantages—Vaudeville.
Pantages Broadway—Musical Revue.
Clune's Broadway—"Out of the Chorus."
Capitol—"Polly With a Past."
Miscellaneous—"Mr. Dove's Defense."
Hippodrome—"The Four Horsemen of the Apocalypse."
Hill—"The Devil."
Mason—"The Bandbox."
Miller's—"Bombo from Paris."
Superba—"The Witness Vale."
Orpheum—"Tonight's the Night."
Ambassador—"Hot Oodles."
Majestic—"Over Homefield."
Egan Little Theater—"Mrs. Dane's Defense."
Cinema—"The Old Swimmin' Hole."

THE CITY AND ENVIRONS.

To Accountants.

Arthur M. Loomis, C.P.A., will lecture at 7:30 p.m. today before the Accountants' Educational Institute, 630 Black Building, on ledger adjustments and allied accounting problems.

Nursery to Open.

The Castelar Creche Nursery for babies will be formally opened tomorrow. Special arrangements have been made by the board of directors for a program between 10 a.m. and 2 p.m. The nursery is located at 818 Castelar street.

Mission Workers to Meet.

The Los Angeles district officers of the Woman's Home Missionary Society, together with the presidents of the auxiliaries of that organization, will hold a meeting this afternoon at the home of Mrs. Joseph Hughes, 542 Boyle avenue.

City Planners to Meet.

Members of the City Planning Association will have a dinner in the main dining-room of the City Club at 6:30 p.m. tomorrow, April 12, to which all former members of this association and all members of the City Planning Commission are invited. Plans for 1921 will be discussed.

For Gloom Chasers.

Charter members of the Noble Order of Gloom Chasers will be initiated tomorrow at the meeting of the Advertising Club in Paulais's banquet room, 741 South Broadway. Harry Spencer Stuff will talk on the "Spirit of Better Business;" Don Francisco, president of the club, will discuss "The Spirit of Progress;" Harry S. Carroll will talk on "The Western Spirit;" Ray E. Mimmo, on "The Spirit of Fellowship;" A. Carman Smith, on "The Spirit of Advertising," and in addition there will be an entertainment feature.

To Astronomical Society.

Dr. Mars F. Baumgardt will deliver an illustrated lecture on "Eclipses of the Moon" at a meeting of the Astronomical Society at 8 p.m. tomorrow at the Central Evening High School, 469 North Hill street. Pertinence is added to the lecture by the fact that there will be a total eclipse of the moon April 21 starting at 10:03 p.m. The eclipse will be total from 11:23 p.m. to 12:05 a.m.

Talks on Disabled Veterans.

Two addresses concerning disabled veterans will be given at the monthly meeting of the Los Angeles Osteopathic Society at 6:30 p.m. today in the banquet rooms of the Jonathan Club. Dr. Warren Schilling's subject will be, "How the Government Started its Crippled Soldiers" and Capt. David Fulton will talk on "The Disabled Soldiers' Home Fund." Los Angeles osteopaths who will make brief addresses will be Dr. Edward Strong Merrill, Dr. Charles H. Spencer, Dr. Louis Chandler, Dr. Robert W. Bowling, Dr. Henry S. Miles and Dr. Eva Kate Coffey. Dr. R. D. Emery, president of the society, will preside over the meeting following the dinner.

Veterans to Frolic.

At an open and social meeting of Roosevelt Camp No. 9 and its auxiliary, No. 5, United Spanish War Veterans, tomorrow evening at 710 South Grand avenue, the Catacataca Paneulo Lair, No. 4, Military Order of the Snaix, will take part in the costumes of the natives of the Island of Luzon. The officers of Lair No. 4 are: Gu Gu Grandissimo, A. C. Munson; Thrice Infamous Inferior Gu Gu, C. E. Lefevre; Lord High Keeper of the Sacred Amphora, J. W. Fickes; Most Highest Datto, Ed Wiget; Most Higher Datto, P. J. Harrold; Most High Datto, G. N. Beecher; Ungodley Villain, Ernest Hills; Thrice Dulcet Yawler of the Jungle, J. H. Shippee; Insidious Thumper of the Sanctified Sheephide, W. Waterworth; Lord High Compeller of the Sacred Bull Cart, F. W. Killippert; Dog Robber of the Unhallowed Lent, William Scidmore; Depraved Pangula, E. F. Shults. The committee in charge of the affair are Comrade Dr. J. C. Earll, Chaplain J. R. K. Barlow and Junior Vice-Commander C. E. Lefevre.

BUSINESS BREVITIES.

[Advertising.]

Weaver Roof Manufacturing Company, Sylvester L. Weaver, president, 339-341 East Second street. Broadway 784. Ask your dealer for Weaver roofings, water-proof papers and paints.

The Times Branch Office, 619 S. Spring street. Advertisements and subscriptions taken. Telephone Pico 7000, 10391.

Best in photography. Steckel studio.

Diamond loans. Kusel, Stimson Bldg.

Dr. Crocker now at 321 W. Third.

SIX INCHES OF SNOW FALLS IN CHICAGO; EARLY FRUIT IS DAMAGED; SMUDGES STARTED.

[EXCLUSIVE DISPATCH.]

"Twas April and Chicago smiled,
And clapped her hands like any child.
"Ah, spring, sweet spring has come!" she crowed;
And then it snowed, and snowed, and snowed.

CHICAGO, April 10.—Chicago has been caught napping, though cold and snow in April are not unusual here. There was six inches of snow all over this section of the country last year on April 4, and there also was snow in April, 1919.

The storm which struck the city late yesterday turned into a young blizzard toward midnight with a mixture of snow and sleet that caused many automobile accidents and made the asphalt dangerous for skidding. The wind blew out many unfinished windows in the Sheridan Plaza Hotel building—one every fifteen minutes, it is said.

The storm blew in from the Rockies, where there has been severe weather during the last few days, and extends over a considerable area in the East and South.

Last night a warning was issued by the Weather Bureau to farmers with orchards in blossom to protect them from frost by making smudge fires, but it is believed the freeze will do great damage to the budding fruit, which has already seriously suffered from the cold snap of a week or two ago.

A big Chicago canning house states that frosts and snow have damaged 75 per cent of the apricots and caused an undetermined damage to peaches, pears and plums—consequently fruits are selling and prices stiffening.

SMASHERS OF WINDOWS GRAB GEMS.

Six Burglaries, but Yield is Small; Claire Woolwine Home Broken Into.

Six burglaries were reported to the police yesterday. Entrance to most of the houses was made through broken windows or by pass keys. Forethought on the part of Mrs. R. Woods-Woolwine, stepmother of Claire W. Woolwine, cousin of Dist.-Atty. Woolwine, perhaps saved Mr. Woolwine his best silverware. Mr. Woolwine and his wife departed for the East some time ago and left their residence at 646 South Wilton Place in the care of Mrs. R. Woods-Woolwine. The latter, according to Detective Smith, had taken the best of the silverware to her home at 4040 Wilshire Boulevard, and the burglars got only a few articles.

A. O. Martin of 252 Serrano street reported that his residence was entered by a burglar with a pass key and two diamond rings, two watches and other articles of jewelry valued at about $500 taken.

Prying the padlock off of the front door of the tailor shop of Joe Sicher at 1408 Alvarado street, burglars took a number of suits valued at about $300.

The drug store of E. N. Adam was entered through the skylight, and $11 and nine pints of Old Taylor whisky taken.

J. C. Jones of 2125 East Ninth street reported some one took two sets of Texas white horns and a revolver.

Smashing a hole through the show window of the Los Angeles Jewelry Company at 446 South Main street, burglars got jewelry valued at about $400.

Girl is Stripped, Beaten, by Man After Joy Ride.

Telling an unusual tale of mistreatment at the hands of a supposed assailant, Evelyn Wetmore of 257 East Diller street yesterday reported to the Sheriff's office that a man beat her near Dominguez Junction.

The girl says she went to visit Ivy Ross, a friend living in Springdale. The two walked over to Compton to meet two men, friends of Miss Ross, who has a machine. The four then went for a drive. Near Dominguez Junction Miss Ross and her companion got out and Miss Wetmore and the man she was with drove off, supposedly to get some gasoline.

When they neared a scale house at the junction, the man took Miss Wetmore inside and, she says, removed her clothing. The young woman says that he then beat her. She fought him, and finally, she says, he put a coat over her and led her to a Mexican's house near the scene of the assault, and while he was trying to get in she ran to the Pacific Electric power-house, where she telephoned the officers. Deputy Sheriff Johnson and Officer Golf took her home.

DISPLAY SLOGAN.

"Call of the Road," "Straight Ahead" Popular at Covina.

[LOCAL CORRESPONDENCE.]

COVINA, April 10.—"The Call of the Road," and "Greater Southern California, Straight Ahead," were companion slogans in a parade of 125 automobiles and trucks filed with Covina city and valley citizens, Saturday, who celebrated the opening of the recreation season in the citrus belt.

With Mayor J. M. Stanton of Covina leading the procession, decorated vehicles wound in and out of the boulevards of this great orchard country, visiting Azusa and Glendora in the itinerary, and boosting enthusiastically for the season of automobile camping.

Featured in the parade were a number of machines loaded for trips to the Sespe fishing grounds and for Big Bear Valley. The citizens of the valley have launched a campaign for "open road" vacations in "Greater Southern California," with the city officials, Chamber of Commerce and automobile association participating.

DETAIN MAN HERE ON TEXAS WIRE ADVICES.

On telegraphic instructions from El Paso, Tex., Sam L. Copeland, a salesman, was arrested at Sixth and Spring streets Saturday night by Detective Sergeants Finlinson and Slaughter. He is being held in the City Jail pending further instructions from the Texas police. According to the meager information in the hands of the local police, Mr. Copeland, who was formerly manager for the Texas Furniture and Storage Company of El Paso, is wanted in the Texas city for embezzlement.

WEDDING DEBT STILL PERPLEXES.

A Little Drama in the Sign Language Lands One Schaefer in Jail.

It isn't a film, but it may well be termed a silent drama. It is a tragedy that for thirty years has concerned $300 and a marriage, but no conversation — none whatever. It still concern $300 and a marriage, and is still devoid of talk, but the aspect of the situation has changed.

Thirty years ago, in Muskogee, Okla., Miss Nina Hatcher asked Frank B. Schaefer to get her a wealthy husband, for which the marriage broker was to receive $300. Miss Hatcher got the husband, J. Frank Shuford. Mr. Schaefer, it is said, never got the $300.

He wrote letter after letter to the bride and no money was forthcoming. Then, some months ago, he met Mrs. Shuford on the streets of Los Angeles. He again approached her for the money. He did not get it. Then, according to the woman, he began writing threatening letters, saying that he would kill her if she did not pay him. Last night Schaefer was arrested and taken to the police station.

Still not a word was spoken. Charges were made. Answers given. It was learned that Mrs. Shuford is living at 400 West Avenue 64 with her husband. Schaefer is now residing in the City Jail, the reason being "threats to kill."

More will be done on the subject, but nothing can or will be said. All the principals in the case are deaf and dumb.

OREGON TO WIN ELKS THROUGH STOMACHS.

JULY CONVENTION EXPECTED TO BE MOST GORGEOUS AFFAIR OF ITS KIND.

Oregon Elks, who are coming here in large numbers to attend the annual convention of the Grand Lodge of Elks in July, are planning to capture the hearts of the visiting Elks through their stomachs. They will bring carloads of Oregon products to be given away in advertisement of that State's claim to be one of the most productive in the Union.

Motley H. Flint, chairman of the executive committee of the local Elks' Lodge, No. 99, who has personal charge of the arrangement for the entertainment of the visiting Elks, says the forthcoming convention will be the most gorgeous affair of its kind ever held in the United States. Mr. Flint declares more plans are being made by eastern lodges to attend the convention than have ever been made before and the grand parade, which will be one of the principal features, will be the longest and most elaborate procession that ever marched through the streets of this city.

In describing this feature, Mr. Flint stated: "Most parades are simply a procession of men, women, automobiles or floats, but the Elks' parade is entirely different. There will be hundreds of thousands of persons in the line of march, and each State and city will have something different to offer. Those who view this parade will always remember it as the best they have ever seen."

Practically every musician in Los Angeles and the surrounding towns has been engaged for the week that the convention will hold forth here. Mr. Flint declared that the estimate of thirty-two bands is too small. He says that number will be secured in California, and in addition there will be bands from other cities, particularly from the East.

Chicago and Philadelphia are to bring prize-winning bands here, and Montana, Idaho, Utah and Colorado bands will be present. The New Orleans delegation, which is to be large, because that city wants to capture the next convention, is planning to outdo its Chicago representation, and some interesting surprises are expected from the southern city.

FOR TANKER TESTS.

Big Boat is to Be Put Through Paces at High Speed.

The new 11,200-ton tanker La Placentia, just completed by the Southwestern Shipbuilding Company for the Union Oil Company, will go through her trial tests tomorrow, according to announcement of the shipyard officials yesterday.

The La Placentia, sister ship of the Montebello, finished a few weeks ago, will have on board the officials of the Southwestern Shipbuilding Company and the Union Oil Company, together with port officials, marine experts and a number of guests.

The big tanker, said to be among the largest built here, will be put through her paces at high speed, the tests lasting most of the day.

SHIPPING.

LOS ANGELES HARBOR.

ARRIVED SUNDAY, APRIL 10.

Steamer San Diego, from Tacoma, 7 a.m.
Steamer Coldbrook (Br.), for Auckland (Wilhilm.) from New York, 9:30 a.m.
Steamer Admiral Evans, from Puget Sound, 4 p.m.
Dutch steamer Maasdijk, from Rotterdam, 8 p.m.

SAILED—SUNDAY, APRIL 10.

Steamer South Coast, for Crescent City, 5 a.m.
Steamer Flavia, for Long Beach Harbor, 8:30 a.m.
Steamer Centralia, for Portland, 11:30 a.m.
Steamer Dorett, for Tacoma, 2:10 p.m.

PASSENGER SCHEDULE.

TO ARRIVE.

April 11—Humboldt, San Francisco, 9 a.m.
April 11—San Jose, San Francisco, 6 a.m.
April 11—Canada Maru, Galveston, 9 a.m.
April 11—Admiral Evans, San Diego, 6 p.m.
April 11—Queen, Seattle, 6 p.m.
April 13—Tokyo Maru, Valparaiso, 6 p.m.
April 13—President, Seattle, 11 a.m.
April 14—Queen, San Diego, 6 a.m.
April 15—Humboldt, San Francisco, 9 a.m.
April 16—President, San Francisco, 9 p.m.
April 17—Admiral Schley, Seattle, 4 p.m.

TO DEPART.

April 11—Celilo, Portland, 5 p.m.
April 11—Admiral Evans, San Diego, 10 a.m.
April 11—San Jose, Balboa, 2 p.m.
April 11—Humboldt, San Francisco, 9:30 p.m.
April 12—Admiral Evans, Seattle, 10 a.m.
April 13—Canada Maru, Shanghai, 4 p.m.
April 13—Queen, San Diego, 10 a.m.
April 13—President, San Francisco, 10 p.m.
April 14—Queen, Puget Sound, 10 a.m.
April 15—Humboldt, San Francisco, 9:30 p.m.
April 16—President, Seattle, 10 a.m.
April 16—Admiral Schley, San Diego, 10 a.m.

CATALINA SERVICE.

Steamer Avalon sails daily from Wilmington at 10 a.m., returning at 3:30 p.m.

IN THE HARBOR.

Steamer Visalia, anchored in outer harbor.
Steamer West Monitor, anchored in outer harbor.
Steamer Harvard, R. R. Chandler shipyard.
Steamer Yale, Los Angeles shipyard.
Steamer West G'Rowa, Los Angeles shipyard.
Steamer West Lewaller shipyard.
Steamer La Placentia, Southwestern shipyard.
Steamer Montebello, Southwestern dock.
Steamer Necanicum, McCormick dock.
Steamer Celilo, McCormick dock.
Steamer Prentiss, E. K. Wood dock.
Steamer Fagina, Consolidated dock.
Steamer Wilmington, Consolidated dock.
Steamer Broad Arrow, Standard Oil dock.
Steamer San Diego, outer harbor dock.
Steamer Coushobocken (Wilhlm.), pier A, Wilmington.
Steamer Admiral Evans, Pacific Steamship dock.
Dutch steamer Moerdijk, outer harbor dock.

DUE—MONDAY, APRIL 11.

Steamer Daisy Putnam, from Gray's Harbor.
Japanese steamer Canada Maru, from Galveston.
Steamer Humboldt, from San Francisco.
Steamer Tamalpais, from Coos Bay.
Steamer San Jose, from San Francisco.

TO SAIL—MONDAY, APRIL 11.

Steamer Celilo, for Portland.
Steamer Prentiss, for Albion.
Steamer Admiral Evans, for San Diego.
Steamer Coushobocken (Wilhlm.) for San Francisco.
Steamer San Jose, for Belloa.
Steamer Humboldt, for San Francisco.

COASTWISE CARGO CARRIERS.

Steamer Anne Hanify, Portland, April 8.
Steamer Daniel, Coos Bay.
Steamer Claremont, Willapa.
Steamer Daisy Matthews, Columbia River, April 8.
Steamer Daisy Putnam, Grays Harbor, April 8.
Steamer Davenport, Tacoma.
Steamer Ernest H. Meyer, St. Helena.
Steamer Gray's Harbor, Aberdeen.
Steamer Halco, Eureka.
Steamer Idaho, Aberdeen, April 7.
Steamer Lassen, Coos Harbor.
Steamer Phyllis, Tacoma, April 7.
Steamer Santa Monica, Eureka.
Steamer Santa Rosa, Gray's Harbor.
Steamer Siskiyou, Columbia River, April 8.
Steamer Stanwood, Tacoma.
Steamer Tamalpais, Coos Bay, April 7.
Steamer Tiverton, Portland, April 8.
Steamer Trinidad, Eureka.
Steamer Wapama, Portland.

OFF SHORE.

Japanese steamer Argun Maru, New York, via Kobe, April 5.
Steamer Artonian, Boston.
Steamer Anna E. Morse, New York, March 24.
Japanese steamer Asuyo Maru, Hongkong, via Yokohama, March 20.
Steamer Artigas, Portland, Me.
Steamer Basin, New York, April 7.
Steamer Buckeye State, Baltimore.
Steamer Bay State, New York.
Steamer Chas. Morris, Philadelphia, April 2.
Steamer Coallogs, Port Lobos.
Steamer Colon H. Livingstone, New York, via Balboa, April 6.
Japanese steamer Cuseda Maru, Galveston, via Balboa, March 23.
British steamer Canturion, Antwerp.
Steamer C. C. Morse, New York.
Steamer Edward Luckenbach, New York.
Steamer Eastern Victor, New Orleans.
Dutch steamer Kemelijk, Rotterdam.
Steamer Ellinghaus, Hamburg.
Steamer Empire State, Baltimore.
Steamer Floridian, Portland.
Steamer Fresno, Philadelphia.
Steamer Henry S. Graves, Philadelphia, via Mobile.
Steamer Hannah, Norfolk, via Balboa, March 30.
Steamer Iris, New Orleans, March 29.
Steamer Jacob M. Haarstick, Bay.
Steamer Jennie R., Morse, New York.
Steamer Julia Luckenbach, New York, April 1.
Steamer Keystone State, New York.
Japanese steamer Kiyo Maru, Valparaiso, April 4.
Steamer La Brea, Port Lobos.
Steamer Lehigh, Boston.
Steamer Liberator, New York, April 7.
Steamer Moncle City, London.
Steamer Montebello, Bay.
Dutch steamer Noordendijk, Rotterdam.
Steamer Nevadan, New York, via Balboa, April 2.
Steamer Orient, Portland, April 8.
Steamer Pleiades, New York, via Balboa, March 30.
Steamer Pelaya, Baltimore, March 23.
Steamer Ponoma, Antwerp.
Steamer Pennsylvanian, New York, April 2.
Japanese steamer Seiju Maru, Yokohama, March 2.
Steamer San Antonio, La Union, April 4.
British steamer Statesman, Vancouver, B. C.
Steamer Steel Age, New York.
Steamer Steel Exporter, New York.
Steamer Steel Navigator, New York.
Steamer Steel Voyager, New York.
British steamer Spectator, Liverpool.
Steamer Santa Inez, Antofagasta.
Japanese steamer Tacoma Maru, New York.
Steamer Texan, Boston.
Japanese steamer Tokuyo Maru, Valparaiso, via Salina Cruz, April 5.
Danish steamer Transatl, Copenhagen.
Steamer West Cahoo, San Francisco.
Steamer West Cayote, Baltimore.
Steamer Walter C. Luckenbach, Philadelphia.
Steamer West Haven, Vancouver.
Steamer West Hobomac, San Francisco.
Steamer Willelo, New York, April 5.
Steamer Wallingford, Puget Sound.
Steamer West Norton, Portland.
Steamer William, New York.
Steamer West Tabit, Philadelphia, via Balboa, April 2.
Steamer West Idio, San Francisco.
Steamer West Kodvon, Antwerp, via Balboa, April 2.
Steamer West Canuk, Puget Sound.
Steamer West Elks, Yokohama.

TIDE TABLE.

Tides are given in the order of their occurrence. On some days but three tides occur, the fourth tide occurring the following morning. Heights are reckoned from mean lower low water.

		Low.	High.	Low.	High.
Monday,	April 11..	5:10	11:26	4:41	10:48
		0.3	5.7	0.6	5.5
Tuesday,	April 12..	6:11	12:31	5:25	11:45
		0.1	5.4	0.6	5.2
Wednesday,	April 13..	7:20	1:52	6:30	....
		0.1	5.2	0.6	....
		Low.	High.	Low.	High.
Thursday,	April 14..	0:48	8:41	3:22	8:19
		4.9	0.2	5.4	2.5
Friday,	April 15..	1:55	10:00	4:20	10:18
		4.6	0.1	5.8	2.2
Saturday,	April 16..	3:48	11:08	5:34	11:39
		4.5	0.0	5.9	....
Sunday,	April 17..	5:00	12:01	6:19	....
		4.7	0.1	4.8	....

RADIO REPORT.

[BY RADIO CORPORATION OF AMERICA.]

8 p.m., April 9.—S.S. Enterprise, San Francisco for Hilo, 1844 miles from San Francisco; S.S. Maui, San Francisco for Honolulu, 1192 miles from San Francisco; S.S. Matsonia, Honolulu for San Francisco, 804 miles west of San Francisco.

8 p.m., April 10.—S.S. Frank G. Drum, Gaviota for Avon, 60 miles from Avon; tanker K. S. Humphrey, San Francisco to London, 70 miles south of San Francisco; S.S. L. L. Dalton, Richmond for Honolulu, 110 miles from Richmond; S.S. Daisy, San Francisco for Shanghai, 107 miles west of San Francisco; S.S. Cordelia, San Francisco for Yokohama, 200 miles west of San Francisco; S.S. Lurline, San Francisco for Honolulu, 840 miles from San Francisco; S.S. Washtenaw, Port San Luis for Tacoma, 780 miles from Tacoma; S.S. Admiral Evans, San Francisco for Seattle, 82 miles north of San Francisco; S.S. Rose City, San Francisco for Portland, 55 miles north of San Francisco.

NAVAL ORDERS.

[EXCLUSIVE DISPATCH.]

WASHINGTON, April 10.—Naval orders:

Commander L. M. Atkins to commander in chief, Pacific Fleet.
Lieut. W. S. Buckley to Santo Domingo.
Lieut.-Commander J. M. Creighton to Washington, D. C.
Lieut. J. C. Gill to Port au Prince, Haiti.
Lieut. J. C. Hall to U.S.S. Radford.
Gunner R. W. Jones to United States.
Commander W. R. Kays to Charleston, W. Va.
Lieut. Clyde Keese to Philadelphia, Pa.
Lieut. W. L. Marsh to Asiatic station.
Commander Byron McCandless to U.S.S. Kansas.
Lieut.-Commander H. D. McKeiles to U.S.S. South Carolina.
Lieut.-Commander G. K. Midget to U.S.S. Quincy.
Lieut. T. L. Morrow to San Francisco.
Lieut.-Commander J. F. Nicolas to U.S.S. Celtic.
Lieut. W. H. Rees to U.S.S. Preble.
Lieut.-Commander R. E. Snow to Washington, D. C.
Lieut.-Commander J. F. Secley to U.S.S. Chester.
Lieut. M. L. Lopton to New York, N. Y.
Commander I. F. Shortlief to Hampton Roads.

Needn't Break Her Word.

She (rejecting him): I've always told you I wouldn't marry the best man on earth.

He: I know that, but we could be married in an airplane, couldn't we?—[Boston Transcript.

FILMS.

WITHOUT SUBTITLES.

CHARLES RAY FEATURE IS A SCREEN NOVELTY.

By Antony Anderson.

It may be that the time is not far distant when the five-reel picture play will have no titles. Experiments are already being made in this direction, though generally they have been, so far, in one or two reels. It remained for Bernard McConville to give us the longest and the best of them, though he took a poem of no great length, James Whitcomb Riley's "The Old Swimmin' Hole."

This delightful picture of rural life in old Indiana, or any other pleasant place that you may have spent your childhood in, is presented at the Kinema this week, with Charles Ray in the role of the hero. Mr. McConville has, of course, enlarged very much on the original verses, but he has done it with such a fine and sympathetic discretion that the poet himself would undoubtedly have been pleased with the work.

Marvelous to relate, the lack of titles is hardly felt through the whole truthful and amusing story of boy life. Once or twice, perhaps, there is a slight hiatus, but with imagination and fond recollections we can easily jump over this. The story is, of course, a simple one, but its very simplicity enhances its charm. The "love interest" (all of the calf variety,) is delightfully unfolded, and the eternal triangle is also there. Myrtle, the girl Ezra loves, flouts him, but Esther, the girl who loves Ezra, steps in to heal his wounds.

Charles Ray has given us nothing better than Ezra, the gawky, barefoot country boy. He actually seems to live the part, and his facial expression in the various scenes of love, woe and disaster that all boys are heir to is faithful to fact and never once overdrawn.

Here Ray shows himself to be an actor of wide range.

A boy's emotional experiences may not be quite so intense as a man's, but within their limits they are just as real, and, with unerring instinct and artistry, Charles Ray has kept to that reality.

The photography is wonderfully beautiful. Village streets, sunlit meadows, the "old swimmin' hole," and so on. And the actors that help give life to the picture are all good—Laura La Plante as Myrtle, Marjorie Prevost as the modest and appealing Esther, Lincoln Stedman as Skinny (a fat boy, of course,) Lon Poff as the old schoolmaster, James Gordon as Ezra's pa, Blanche Rose as his ma.

Another unusually attractive number on the bill at the Kinema is the Lyons and Moran comedy, "Blue Sunday," a breezy satire on conditions as they may be if we don't watch out.

"Blue Sunday" brings almost as many guffaws as "The Old Swimmin' Hole" evokes ripples of laughter, and, all things considered, the Kinema program is a most successful joybringer.

CLARA KIMBALL YOUNG DELIGHTS IN COMEDY.

For many a long and boresome picture Clara Kimball Young and her decided talent for comdey have been so woefully miscast and misapplied, that we felt a long breathing of delight and satisfaction as the amusing story of "Straight From Paris" reels out before us at Miller's this week.

"Straight From Paris" was written by Sada Cowan, who also gave us that clever social satire, "Why Change Your Wife?" and it has much of the subtle humor and keen analysis of character that made her first photoplay so popular. The subtitles sparkle with a perpetual play of humor, and the same fun pervades the acting, though there are times when the titles do not fall in exactly the right places—a fault in cutting, perhaps.

Miss Young should confine her attention to comedy. Here she shines radiantly, and here her beauty and charm have full sway. As Lucette Grenier, a New York milliner of aristocratic French descent, she is at her very best, radiant, lovable, chic—and even a little cheeky in a sweetly innocent way. Oh, la, la, la, what a girl Lucette was! No wonder staid Uncle John, as well as fickle Nephew Robert, both of the great house of Van Austen, fell for her.

The photoplay has a plot as well as characters, and it evolves with most satisfactory precision. Miss Cowan knows how to write a scenario. There are no loose ends to annoy us by their vain flutterings. More, the plot is really the result of the very probable doings of the absolutely possible characters, and is not the forced thing that many scenario smiths bewilder and bedevil us with.

In Miss Young's support are such experienced actors as Thomas Jefferson, Bertram Grasby, William Carleton, Clarissa Selwynne and Betty Francisco. Mr. Jefferson plays old Henry Trevel, Lucette's grandfather, with sympathetic tenderness.

On the bill we also find a fine series of pictures on the race-horse entitled "Life of a Thoroughbred."

Val Paul Goes North.

It looks as though the North might win some of our picture companies away from us if we don't watch out. A new company, known as Patrician Films, has just been organized with Val Paul as director. A studio is being built at San Mateo for Mr. Paul, who will leave soon to start work on his first production.

Mr. Paul was at one time one of Universal's stars. Later he became director for Harry Carey.

WHISTLING RECITAL.

The whistling chorus from the California School of Artistic Whistling, of which Agnes Woodward is director, will give its annual concert Tuesday evening at the Hotel Raymond in Pasadena. The chorus will be assisted by Mrs. Walter Raymond, dramatic soprano; the Vickers vocal quartet, and Signor Louis Castellucci, steel guitar virtuoso.

Whistling numbers will be rendered by Damaris Smith; Felice Jung and quartet.

Mrs. Raymond will give a solo with whistling obbligato by the chorus. Miss Lorains Griffin will assist as accompanist.

SINGER VISITS "U" CITY.

Charles Marshall, leading dramatic tenor of the Chicago Grand Opera Company, who scored a hit in "Othello" the opening night of the opera season, visited Universal City and marveled at the faithful reproduction of Monte Carlo, which was erected for scenes in the Von Stroheim feature, "Foolish Wives." Mr. Marshall had recently visited the Mediterranean resort and declared the set to be a duplicate of the original in every detail. He met Von Stroheim and congratulated him on the excellence of his two recent productions, "Blind Husbands" and "The Devil's Passkey," both of which he hugely enjoyed.

The Exclusive Specialty House for Feminine Apparel
Garments of Style, Quality, Popular Prices

Myer Siegel & Co.
443-445-447 Broadway

Exceptional Values in
Philippine
Lingerie at $2.95

Exquisitely hand embroidered in a variety of lovely patterns, every stitch hand sewn.

Nightgowns in a variety of dainty patterns attractive enough to suit the most critical.

Envelope chemise in many attractive and desirable styles.

(Third Floor)

Garments of Style, Quality, Popular Prices
The Exclusive Specialty House for Feminine Apparel

HIGHEST CLASS, LOWEST PRICED WILSHIRE RESIDENCE PROPERTY
Windsor Square
NEW DEVELOPMENT
THE TRACY E. SHOULTS CO.
Larchmont Boulevard at Third Street
Telephones Wilshire 5649 Main Wilshire 5685

DENTISTS

WANTED
Two High-Class Operators At Once
Highest Salary.
Apply or Phone
DR. FAIRFIELD
536 So. Broadway
Phone 65560

THE BLIND MAN
Established 1891

Your WATCH

Repaired no matter how badly broken. $1.50 for Any Watches
Our Reason
Every watch we repair adds another satisfied customer to our list of thousands, who have guaranteed two years.
MAGNOLIA JEWELRY CO.
Diamonds & Watches Bought
619 S. Spring Street
(Bring This Ad With You)

PYORRHEA $2 CURED $2 PER TOOTH
NO OTHER CHARGES
Hundreds of Satisfied Patients will Testify to My 12 Years' Success as a PYORRHEA SPECIALIST
I Can Save Your Teeth When Other Dentists Would Extract Them.
Consultation and Expert Diagnosis FREE!
R. C. BAKER, D.D.S.
Hours 8:30 to 5:30. Phone 19021.
336 S. Broadway, Room 601.

FURNITURE
That You Wish to Trade for NEW
See Our Exchange Department
FOLEY'S
648 S. Main St. Phone 16815

Windsor Square
Wilshire's Highest Class — Lowest Priced Residence Property.
R. A. ROWAN & CO.
200 Title Insurance Bldg.

SOUTHLAND OIL RECORD IS SMASHED.

Marvelous Development in Elk Hills Announced by Pan-American Petroleum.

The Pan-American Petroleum Company made the announcement yesterday through Burton L. Cunningham, consulting engineer for the company, that operations conducted by the company on section No. 6 in the Elk Hills had broken all time records in the development of oil property in Southern California.

In thirty-seven days between February 28 and the 5th inst. Mr. Cunningham asserts the company made the following record development:

Drilling of No. 1 well to the point of cementing at a depth of 3194 feet and within thirty-two feet of oil estimated to reach a 5000-barrel-a-day capacity; drilling of well No. 2 to 2595 feet into blue shale, drilling of well No. 6 to 2155 feet into blue shale, preparation of wells 3 and 4 to a point where they were ready for drilling, the placing of lumber and riggin on locations 7 and 11, completion of the rigging on well No. 1-B, grading of well No. 8, installation of oil and water tanks and the making of roads.

Well No. 1, Engineer Cunningham declares, is a record hole, there having been no delay whatever encountered in the drilling of it. What the Pan-American Petroleum Company contends is a record development is located on the Crampton lease between Bakersfield and Taft and adjoining the Standard Oil Company's Tupman lease.

Oil Drilling to be Resumed in Arizona Fields.

[SPECIAL CORRESPONDENCE.]

PRESCOTT (Ariz.) April 8.—There is to be another try for oil in the Chino Valley field, north of this city. The Valley Oil and Refining Company has been organized here, with $3,000,000 capitalization, with J. C. Heslet and Egbert E. Morrison as incorporators. Drilling already has been done on the property to be developed. There is to be revival also of drilling in the Verde Valley, where, a few years ago, oil is declared to have been struck near Camp Verde in a bore 1000 feet deep.

CLOSER CONNECTIONS WITH CHILE PLANNED.

COMMERCIAL AGENT POINTS OUT TRADE POSSIBILITIES FOR THIS SECTION.

That closer industrial and commercial relations are to be worked out between the republic of Chile and our Pacific Coast States is the announcement made yesterday by Richard Barrows, special commercial commissioner for the Chilean government to the United States, following a conference with the California Bureau of Economics.

Commissioner Barrows, who has been sent to the United States to solidify the commercial relations between the South American republic and the United States, points out that the commercial and industrial problems of Chile are practically identical with those of California, Oregon and Washington. Commissioner Barrows said:

"Chile bears the same relation to South America that California, Oregon and Washington do to the United States. We face the same ocean; we have behind us similar high mountain ranges. Our trade problems are practically the same as those of your Pacific Coast, and I am here to study the methods which you are using to develop your own industries and to expand your foreign trade for the benefit which this study will be to my government. We have the same problem of shipping that affects you, and we hope in time to see more of our own products afloat under our own flag. We have the same high potentiality in water power from the Andes that you have from the high Sierras, and hope, just as you do, to develop this water power in order to furnish the native forces to turn the wheels of our industries. Just as you are facing this problem, we realize that on the development of power depends our industrial future.

"The new President of Chile, Don Artero Alessandri, aims to stabilize the value of the peso as one of the first steps in the development of our trade with the United States; and when this is done there is no good reason why, through reciprocity, particularly between Chile and the Pacific Coast of North America mutually valuable trade relations should not be built up and maintained."

The Times

LOS ANGELES

VOL. XL. MONDAY MORNING, APRIL 11, 1921. —PART II: 12 PAGES. POPULATION [By the City Directory—(1921)—779,302 By the Federal Census—(1920)—576,673]

"UTINY" SHIP SAFE IN PORT.

... Tells Tale of Untoward ... Sea Happenings.

... Flash in Dark as Call ... Help is Sent Out.

... Sees Bluejackets and ... Quick Navy Trial.

... hour afterbus, seven men ... a little grimy about the ... not otherwise in good shape, ... into the harbor yesterday ... with the first complete ... of the mutiny that delayed the ... boat at La Union, Salvador, ... a three-day wireless ... for her by the naval author- ... agents for her owners.

... a colorful tale of boiler- ... country, of grit-covered Span- ... men in irons, shadowy fig- ... moving silently, daggers in ... aboard the captain's quar- ... fired at night, and final- ... arrest of white-jacketed ma- ... the little Central American ... answer to wireless calls ... flatly from the youthful- ... skipper," partly from the ... of his testimony before ... investigating officer from the ... Tacoma, which was sent to ... distance, traveling over 500 ... hours from the officers and ... of the big steamer; the story ... which was made public yes- ... after the Willhilo, still bear- ... former name, Conshohock- ... lay at her dock, Pier A, Wil- ...

... Tacoma, despite earlier re- ... from the Williams Line offi- ... in New York, did not accom- ... the Willhilo from La Union to ... Island. After making the trip ... from La Union, the Ta- ... "mutineers" in the bay for ... while armed guards from ... took charge of the Willhilo ... with Capt. W. M. Hunt, ... officer in charge, conduct- ... investigation. Then marines ... Tacoma took seven of the ... mutineers from the ... placed them ashore, and ... released them from custody. ... two men, according to ... of the Willhilo, occupied ... ship was tied up at the ... docks.

... in need of paint, with ... of its men on her decks, the ... which outside the break- ... Monday morning, beyond ... battleships of the Pacific ... the yellow and blue ... showing that she wanted ... health officer and a pilot. ... few minutes before 8 a.m. ... officer climbed aboard. ... other officials followed ... an hour and a half later ...

Figure in Story of Short-Lived Rebellion.

Marines from cruiser Tacoma taking "Mutineers" off ship at La Union Salvador.

First Mate L.I. Kehoe

S.S. Willhilo.

the Willhilo was tying up at her dock, Capt. Soren Willesen shouted his orders from the bridge, and members of the crew not busy with hawsers frowned, along with "Grimm," the police dog mascot belonging to Chief Engineer Stanley Rance, on the reporters and photographers waiting to climb aboard.

"Yes, we had a little trouble, but nothing like the reports seem to

(Continued on Eighth Page.)

MULLEN & BLUETT

QUALITY IN MEN'S WEAR SINCE 1883

Inside Information

A store's service, like beauty, is more than skin deep. Just selling a customer clothes, hats and shirts does not fulfill the obligation to him.

Giving a man 100% value for his money begins long before the customer sees the merchandise. From buyer to salesman, the entire organization works with one idea in mind—the customer must be pleased.

That is why Mullen and Bluett merchandise is of irreproachable style and quality, and why the price is marked low in the beginning.

Our Reputation must be upheld.

BROADWAY at SIXTH

CLICKS OFF FEW NICKELS FOR HIMSELF.

Conductor with Cash Register of His Own, 'Tis Said, Lands in Jail.

A few of the local street car conductors resented the advent recently of the new coin boxes on the cars for the purpose of registering the money paid by the public. They considered them a menace to the prosperity of the profession, because they made a mechanical process out of an enjoyable occupation. One of them decided not to be ground under the heel of such a system and set about to improve conditions, for himself, anyway.

In order to work out his system, he incorporated one of the objectionable coin registers into his scheme. In fact, he borrowed one from the car barns and took it home in a large suit case. Then everything was jake. He was ready for business.

Each day he would take his suit case on the car with him and after a trip or two for the company, would set his own coin register up and do a little business for himself. Then he would put the company's box back in its place and work for the Los Angeles Railway the rest of the day. It was profitable and apparently not at all hazardous.

Last night, however, Special Agent E. L. Olney of the street car company knocked this G.-R.-Q. system in the head. He arrested J. L. Morgan, a conductor, on a charge of grand larceny. Morgan, according to Olney, has been operating his wealth producer since March 25. But he won't no more. A new system, it seems, will have to be evolved.

ON THE UNEMPLOYED.

Addressing 200 persons in Blanchard Hall yesterday afternoon, James Eads How of St. Louis, an organizer for the International Brotherhood Welfare Association, which publishes the "Hobo News" in Cincinnati, O., made a lengthy talk on the problem of the unemployed. He declared that the hobo must create a new form of society if the world is to be saved from the sort of industrial maelstrom in which Great Britain is now wallowing.

Capt. Soren Willesen.

Links in Ocean Drama.

The picture above was taken by an officer of the Willhilo in La Union Harbor as the seven "mutineers" were being taken off the ship by an armed guard from the U.S.S. Tacoma.

MYSTERIOUSLY MISSING.

Man Leaves Wife and Child for Surf and Drops from Sight.

Police of Ocean Park and other beach points are searching for W. C. Biddle, 30 years of age, 422 Ashland avenue, Ocean Park, who mysteriously disappeared yesterday afternoon.

Mr. Biddle, his wife and child hired bathing suits at the bathhouse at Ocean Park at 2:30 p.m. yesterday and, after spending some time in the bath-house, the man told his wife he was going to the surf. Since that time nothing has been heard of him. Search of the beaches is being made by the police and Sheriff's forces.

HEADS APPROVE CONTRACT HERE.

Pact Drawn for Dry-docking, Repairing Warships.

Reach Agreement with Local Company After Tests.

Means Steady and Substantial Outlay at the Harbor.

Officials of the Los Angeles Shipbuilding and Drydock Company yesterday received word from Capt. Thomas S. Jewett, aide for supply of the Eleventh Naval District, stationed at San Diego, that a contract has been finally approved by the Navy Department at Washington by the terms of which the destroyers and other government craft of the Pacific Fleet based on Los Angeles and San Diego under the command of Rear-Admiral Roger Welles will be sent as need arises to the plant of the company in the West Basin of Los Angeles harbor for dry-docking and repairs.

It is also announced that Lieut. Pollock of the Construction Corps, U.S. Navy, has been ordered to duty at the plant of the company as superintending constructor in connection with the docking of these vessels.

The contract referred to is of far-reaching import to the harbor and city. In February, last, Rear-Admiral Welles, Capt. Jewett and Capt. Chauncey Shackford made a thorough inspection of the dry-docking and repair facilities of the Los Angeles Shipbuilding and Dry Dock Company's plant, at the close of which Admiral Welles spoke highly of the scope of the facilities and the complete equipment which the local yard provided, saying, in fact:

TESTS ARE MADE.

"I am greatly impressed with the shipbuilding and dry-docking facilities here. I had no idea that there was such a shipyard here which could build six large steamers at one time. . . . . I find the facilities of dry-docking at the Los Angeles Shipbuilding and Dry Dock Company excellent and fully meeting the requirements."

Following the admiral's inspection a further test was made by the department sending first a mine-layer, the U.S.S. Gannet, for dry-docking, hull attention and minor repairs and later the destroyer Rathburne for similar treatment. The eminently satisfactory results of these practical tests have apparently presented the final argument for the signing of the definite contract between the Navy Department and the officials of the shipyard under the terms of which a steady succession of destroyers and other government craft will be sent to its plant for such treatment as they require.

SCOPE OF WORK.

It is understood that because of the congested conditions at the Mare Island Navy Yard a large number of vessels of the Pacific Fleet have been unable to receive the dry-docking and repair attention required. In the majority of instances they are expected to remain on the dry-dock about forty-eight hours each for thorough hull-cleaning and painting. Some, however, will require a longer time for other repairs to be carried out.

In addition to the upwards of 100 destroyers of the Pacific Fleet under Admiral Welles's command based on Los Angeles and San Diego, there are a number of government colliers, mine-layers, tugs and several cruisers for which the dry-docking and other repair facilities of the Los Angeles Shipbuilding and Dry Dock Company are fully adequate. The contract, therefore, is taken to mean a steady and substantial outlay by the Navy Department in Los Angeles Harbor and community, and the ability to take such a contract reflects credit upon those concerned in the management of the local yard for the foresight they showed in providing equipment and facilities of sufficient scope and completeness to handle government work of this character.

SEEK AERIAL "JOY RIDER."

Speed Cop of the Blue Is Given Job of Corralling Low-Flying One.

There is a mystery hovering above Los Angeles. The mystery is the appearance in the past few days of a "joy-rider" of the upper strata who has, according to several complaints made to Chief of Police Pendegast, been seen, with his long hair streaming in the air, to drive his airplane down about the city's chimneys in violation of the aerial traffic law prohibiting flying machines from flying below the 1000-foot level.

Four persons have telephoned Chief of Police Pendegast that this young air rider has circled and swooped within a few hundred feet of the earth, and, as a result, Chief Pendegast has assigned Emory H. Rogers, former Army aviator, to clip the stranger's wings. Aviator Rogers is a duly sworn aerial traffic officer who recently received his commission as such from the Police Commission.

"Anyone who thinks that he can cut corners with an airplane lower than the law allows and get away with it is badly mistaken," yesterday declared the Chief with a stern setting of his chin.

FOR WOOSTER ALUMNI.

Local alumni of the Wooster University are invited to meet Dr. Delbert G. Lean of the Wooster faculty at a reception in his honor this afternoon at the residence of Frank Steele, 331 South Norton avenue.

POISON NEAR BODY FOUND IN CANYON.

Previous Suicide Attempts Shown by Marks on Neck, Police Say.

Bearing marks on the neck that the police say show a previous attempt to commit suicide, the body of an unidentified man of about 40 years of age was found in a secluded glen about 300 feet west of the Tavern, in Laurel Canyon, yesterday morning. Notification of the finding of the body was telephoned to the Hollywood police by a man who gave his name as Dutton. The body was taken to the Alvarez & Blue undertaking parlors, where it was said that the man had taken his life by swallowing cyanide of potassium.

Marks on the clothing lead the police to believe that he recently arrived here from Portland, Or. The description of the man follows: Five feet 8 inches in height, weight about 145 pounds, stockily and well built, sparse black hair, blue eyes, prominent nose, false upper teeth, mole on his right bicep. He wore a brown suit and cap bearing the trade-mark of R. M. Gray of Portland, a blue tie purchased from the Winthrop Hammond Company of the same city, a soft collar, size 14½, white shirt with pink stripes, bearing the laundry mark "443," brown, pointed shoes practically new, brown socks and a raincoat containing the trade-mark "Bestyette," N. Y. Mackintosh Company, New York.

A small Sun Drug Company bottle containing a small portion of liquid, partially crystalized, and a 10-cent collapsable drinking cup were found beside the body. In the pockets of the clothes were 33 cents, a pocket knife, and bill fold containing a small piece of paper on which the name "Lucile Gedarnke" was written.

PASTOR SAYS SUNDAY MUST BE FILMLESS.

Dr. Smith's Sermon Seen as Opening Gun in Sabbath Closing Drive Here.

In a sermon last night at the Immanuel Presbyterian Church, Dr. Herbert Booth Smith hurled to the entire motion-picture industry a challenge which many believe to have been the opening gun for a drive to secure in Los Angeles drastic Sunday closing legislation similar to that recently approved by the people of Pomona, under the urgings of church leaders from this city.

In his address, in which he denounced the Sunday motion-picture on five distinct counts, Dr. Smith said, in part:

"My concern tonight is simply with the movies as one of the chief opponents of the Christian American Sabbath. The motion-picture industry has declared war on the Lord's Day Alliance and is said to be raising vast sums of money in the effort to keep the commercial movie in its place on Sunday.

"The Sunday movie is objectionable because it breaks the rest day of all employed in connection with it. Both scientifically and historically the weekly rest is proven to be a physiologic necessity. It is not a question of your going to church, or of Sabbath desecration, it is simply a question of human nature, which is more fundamental than any human legislation. It is a divine provision which we violate only at our peril. As the Literary Digest pointed out, the many places of Sunday amusement demand an increasingly large army of toilers, who must work on Sunday to provide the necessary entertainment.

"The Sunday movie is objectionable because it is run for commercial gain and thus opens the way for business seven days in the week.

"The Sunday movie is objectionable because of the nature of the pictures themselves. Sunday is a day of moral uplift and hence if we must have plays shown on these days, it would seem to go without saying that the films are just like saying that the films exhibited should be morally uplifting, if not distinctly religious; but they are just like the pictures shown on the other six days. The clergy are the natural moral leaders of the community and when they, without any mercenary motive and for the good of the State express their convictions against Sunday movies, they certainly are entitled to a respectful hearing, even though many may differ from them. The question is, whose opinion is entitled to the greater respect? It is high time for us to ask whether we want such demoralizing instruction as the present movies give, handed out to the youth of our land, especially on Sunday, the one day in the week when they are supposed to be concerned with the moral and spiritual values of life. No nation rises higher than its sabbaths and I warn you that the America of the future is going to feel the resection of our present movie-mad Sundays.

PASTORS POINT STRAIGHT AHEAD

Diligence and Truth Urged in All Business.

Clergymen Must Aid Progress, Says One Cleric.

Forward-Looking Campaign is Given New Impetus.

The slogan, "Greater Southern California, Straight Ahead," as analyzed and expounded by the preachers of Los Angeles has taken on deeper significance and broader scope. A week ago yesterday pulpit talks on the subject were given in scores of churches in Los Angeles and vicinity. Yesterday a number of telling addresses were delivered in other churches. Business men who participated in the inauguration of the big forward-looking campaign freely credit the clergymen with having found more in the slogan and with putting more into the campaign than had been discovered or thought of before.

Yesterday's addresses were not only ably and thoughtfully handled, but also provide food for profitable thought and action. They bring out the fact that the slogan is calculated to not only stimulate and inspire progress in material ways, but also to have an uplifting effect on the community life. Following are excerpts from some of the sermons delivered on the subject yesterday:

DR. C. ELLWOOD NASH, UNIVERSALIST CHURCH.

"The Times has given us a catchy and stimulating slogan, which the wide-awakes have not been slow to echo. It is equally good for religion as for business, without both of which there cannot be a truly 'Greater Southern California.' There is more wisdom in it than a mere hurrah can fathom.

"It may not for a moment be imagined that the editorial genius who hit off this marching cry was ignorant of or indifferent to the codal Davy Crockett maxim, which enjoins the pusher first to 'be sure he is right.' Nor is it conceivable that this same yell-leader was unaware or careless that the perfect right way is yet unprovable. I knew, of course, that there are many practical questions to be solved, many inharmonies that will not down at a word, many cross purposes pulling and hauling at the public mind; and that it would be a shallow and insolent egotism which affected to wave these all aside as trifles. We are not to get together for a united advance by the mere surrender of conviction on one side or an assertive bosoism on the other.

"These concessions, however, instead of weakening the challenge to action, strengthen it by giving it discriminating and yet harmonizing principle. That principle is, that in spite of disagreements, we are actually at one on the main point, which is, betterment and progress; and that we need not stand debating or marking time while settling the most matters, but that, in fact, the best and quickest way to settle them is by bold action of an affirmative quality. There are fundamental ideals accepted by all sufficient for

(Continued on Fifth Page.)

Alice Terry

The Winsome Star of

The Four Horsemen of the Apocalypse

The Big Rex Ingraham Production at the Mission Theater and her favorite musical instrument.

The Tu-ba-phone Tenor Banjo

For the critical player who demands the best, we recommend the Whyte-Laydie and Tu-ba-phone style banjos. Their easy action, great carrying power and penetrating tone quality are points of superiority which the player will instantly recognize the moment he tries out these celebrated instruments.

Whyte-Laydie Styles $100.00
Tu-Ba-Phone Styles $120.00
Other Styles as Low as $25.00

Easy Terms Arranged

We are the exclusive agents. Call or write for catalogs. We sell by mail.

FRANK J. HART
SOUTHERN CALIFORNIA MUSIC COMPANY
332-334 SOUTH BROADWAY, LOS ANGELES.
Established 1880

The People and Their Daily Troubles

"Who're Your Folks" Not Romantic But Sensible.

BY JANE DIXON.

Who are your "folks?"

Not a democratic question. Not exactly a 100 per cent American interrogation.

Agreed, if in the asking you carry in mind "How much are your folks worth?" or "How strong are your folks on family tree?"

There is another phase of the question, however—a phase which should and must touch the life of every sensible girl considering marriage.

In a notorious murder trial now holding public attention it developed three of the grandparents of the killer were insane.

The offspring of such mental miasma is a moron, a creature with a child's mind and a man's body.

He has good looks in a weak, womanish way, an insouciance of manner becoming a blase man of the world, and from events of his philandering life a fascination for women.

The girl he married is a clean-principled, loyal soul who has "stood by" in the face of basest dishonor and who now fights for him to the steps of the gallows that she may save her babies from a heritage of shame.

Details of the crime itself are so cruel in conception, so horrible in execution as to shake the credulity of the human brain.

Society has devised no punishment heavy enough to be visited upon such a criminal.

And yet—three grandparents were hopelessly insane!

We cannot plant a bramble bush and then cry to the high heavens because it failed to grow into a rose tree.

A distinguished alienist, called in to testify as to how much of crime's instinct is a matter of choice and how much an incontrovertible legacy, was asked whether or not he thought girls should inquire into the antecedents of men with whom they contemplate marriage, and if men should not exercise the same precaution.

"Need you ask?" was his reply, waving a competent hand in the direction of the spineless, loose-lipped prisoner.

Love's young dream is of fabric beautiful.

It should have in it nothing selfish, nothing mundane.

Safeguarding the future of your children is neither selfish nor mundane. The wife of the brazen young murderer with insane lineage took no such insurance.

For her love's young dream has turned from rose to throbbing crimson, with black shadows fluttering at the edges. Beautiful becomes horrible.

Would it not be wiser to learn before you leap?

STOP SNOOPING.

A wife has been indicted by a court of law for going through her husband's pockets.

Strictly speaking, the act of "frisking hubby" is not, in and of itself, a legal offence.

The rub is that this particular wife, while taking a surreptitious close-up of her partner's mail, discovered what she had set about to seek.

A letter, and from another woman!

What could be sweeter?

On the principle that marital partnership implies perfect frankness and freedom, both general and personal, the wife broke the seal of the alien epistle and proceeded to get on the inside of the information therein contained.

Here is where the wife erred.

Had she been a shrewd, an astute partner in the marriage game, she would have betaken herself to the kitchen stove, set the tea kettle boiling and by agency of the spout steamed open the offending missive.

Having devoured the contents, memorized it, copied it, photographed it or obtained possession in any way her burning brain devised, she might have resealed the evidence and slipped it back where it had been so trustingly or so carelessly left.

After that the way would have been easy. Nothing like catching the criminal redhanded.

But a wife might do even better than this.

If she is a woman of dignity, of high honor, of fine sensibilities and abundant will power she will never place herself in the position of discovering her husband to be a cad by proclaiming herself a cat.

The way of the world is:—When we go snooping around where we have no business to be, intruding upon the privacy of others, using trickery and sneak-thief methods to satisfy our curiosity, we invariably find the very thing we fear to find.

More wives have ruined their homes and their happiness by espionage than by any other method save nagging.

The wife indicted for opening a letter purloined from the pocket of her husband's coat, must answer to a charge of having violated the Federal postal laws. She may be fined, imprisoned, or both.

Remember her case when you are tempted to go foraging.

You have no more right to open mail addressed to another person than you have to go into another man's house and walk out with his silverware.

Tampering with the United States mail is dangerous business.

The right to do so is not incorporated in the marriage service.

LETTERS TO "THE TIMES."

Strong for Clara.

LOS ANGELES, April 8.—[To the Editor of The Times:] My attention has been called to the reply of Mr. W. A. Hill to a letter of mine which appeared in the March 27 issue of your paper.

It really appears to be he, rather than myself, who is "irrelevant, incompetent and immaterial," unless he has willfully or ignorantly misconstrued the import of my communication, to which he hastened to take exception, in the name of the "Playwright's League of America," whatever that may be.

The point I wished to make was that Clara Smith Hamon was perhaps sincere in her desire to sound a warning to the multitude of silly girls who appear to lack the judgment needed to discern between sin and sentiment until too late. She thought the movies the most far-reaching vehicle through which to present her admonition, but the profession protests.

Now, whether it be to her personally they object, or to the proposed manner of issuing her warning, is of little moment to the public, since performances equally sordid are served to the patrons of the moving-picture houses every week of every year, and that without the semblance of the motive Clara claims prompts her to what would seem a humiliating thing for a woman to do.

Take, for instance, the latest production of their king of comedians, which exploits the shame of a girl who deserts her nameless child, but rises to fame and wealth, as does the father of the "Kid." Is there any warning in that, and is it cleaner than Clara's story would be?

One wonders a bit at the author's courage in writing such a story under all the circumstances.

The suggestion to the frivolous girls above referred to, that if clever enough they "can get away with it" themselves, is hardly the precedent to be established, particularly by an industry bearing the reputation and showing the films many of Clara's critics do.

I still maintain that if betrayal pictures be shown, one with the pathetic warning Clara's would carry is entitled to as much approval as one acted by girls who call the part a role, but whose social and court records belie the assumption, and no moral is suggested nor remorse in evidence.

ALFRED BROWN.

Captivating California.

SAN FRANCISCO, April 6.—[To the Editor of The Times:] War! Are we not all tired of war? In these days when nations, businesses and peoples are endeavoring to get together there should be unity. Then why this war between Northern and Southern California? Why not California for Californians? Not selfishly, for this includes everyone who enters her gates of promise and they become Californians.

CAPTIVATING CALIFORNIA — whether it takes one visit or six to sell them—whether they are privileged to return and enjoy its blessings in the flesh or only in the spirit.

It is said that competition is the life of trade. Even so! Why, therefore, not advertise CAPTIVATING CALIFORNIA to the world, spreading our wares out before our prospective purchasers from the Oregon line to the Mexican border?

Get together! Yes, indeed. Isn't Greater Southern California big enough to blaze the way, join hands with Northern California? And isn't Greater Northern California great enough to co-operate and put over CAPTIVATING CALIFORNIA, realising that no matter where one chooses a home in the great State of California, all will be benefited?

A house divided against itself will fall. What is there to fear from co-operation?

S. P. SWEARINGEN.

Extends Thanks.

[To the Editor of The Times:] Will you give one of the disabled veterans of the late war space to publicly thank Marie C. Jones, J. M. Scanland and Alfred Brown for their kindly and most opportune pleas in our behalf that have recently appeared in The Morning Times?

Miss Jones told the truth and made it plain in verse. The remembrance of what we suffered "over there," while the contented citizens of this great and glorious country "kept the home fires burning" and piled up money with war-time prices for supplies on hand before war was thought of, does make us fellows sore when we remember the send-off we were given when marching away to this worse-than-death, and our treatment now.

And God bless J. M. Scanland! He hits the nail squarely on the head, and even if it jeopardizes our apparently slim chance of ever getting anything substantial out of this "watchful waiting," we, the halt and lame and blind, want to thank the few who seem to see the thing in its true light, and ask that charity begin at home.

If you had seen Belgium, Mr. Editor, as we did, and thought of what it meant to save American women and children, as well as grown men, from the unspeakable torture, agony and mutilation all over that country and some of France, you would understand why we feel sore at not being taken care of, after going cheerfully, fighting constantly and coming home in scraps. Death would be preferable, and if suicides occur, thefts are committed and need drives us to extreme measures, don't be too severe in your judgment — we are desperate, some of us; homeless and hungry, all — and you have fallen down on your promises. Let me suggest that America take care of Americans first and let the wealthy French of America send their contributions to France, the Italians to Italy, and so on down the list, for we have people from all nations in America. The English, whose native country is not in actual want, might help the country that helped her — America. — if they have anything to spare, or send it to any country they please, but let AMERICA take care of her own FIRST!

(Left hand) BOB WHITE, A.E.F.

Spring Suggestion.

LOS ANGELES, April 7.—[To the Editor of The Times:] Now after the rains everything looks green and fresh, but remember that the summer will soon be here and no more rains. All that is now green in the vacant lots will be dried, dead, dusty weeds. Don't you think it would be a good idea if everyone who has an empty lot next door to them would take a sharp scythe a rake and a lawn mower and cut the grass in the vacant lot and on the curbings? If they haven't the implements I think it would be 50 or 75 cents well spent to have some neighbor boy cut it. Perhaps it might save your calling the fire department in the fall when, in burning the weeds, you burn down your house. The city collects rubbish, but still people throw their tin cans and junk in the vacant lots. Why, instead, can't we groom our vacant lots and help make the city a place of sunshine and beauty?

CHARLOTTE WOODS.

Opposes Big Loan.

LOS ANGELES, April 8.—[To the Editor of The Times:] Are we to understand that the big interests of our nation are trying to shift the burden of taxes upon the owners of land? It is true that these owners owe a duty to our nation, but should they bear all the burden? The boys went over there to save the hide of the owners of big business as well as others. While they were giving blood some of those in Wall street were making capital out of this letting of blood. Some made millions and some less. Would it not be fair for the government to apply this blood money to our nation's debt? There are certain capitalists of the country who would jump at the opportunity to make a tremendous loan to Europe at a good rate of interest, but would they jump at the opportunity of demonstrating their patriotism by freely giving to our nation for the purpose of lifting the war debt? Some of these very men cheered the boys who marched to the battle-front; placed service flags over the doors of their business establishments. Were they playing a part? Now is the time for them to show their mettle, their sincerity, and their love for their country; and this not requiring life, but only dollars. Actions speak plainer than words. When the people hear of the leading capitalists of the nation scrambling to make a tremendous loan to Europe at a good rate of interest they begin to think that these citizens are thinking more of the dollar's interest than they are of the nation's interests

EARL DENT.

Making More Money

Ability to Make Home-Made Candy Develops Into a Business and an Independent Income.

IN the days before suffrage was an accomplished fact, the favorite cry of the anti-suffragists was that "Woman's place is in the home" and if any one inquired just what part of the home they would answer, "In the kitchen and the nursery," overlooking the fact that both of these places have led more than one woman directly to that financial independence and knowledge of success which the "antis" deplored.

For example, if it hadn't been for her kitchen Mrs. Roy Leiser, of Canterbury Cottage, located on the shores of Lake Washington, not far from Seattle, might never have found her true sphere in life—for it was over her stove that she discovered the secrets of the candy which has enabled her to snap her fingers at the wolf that hangs around so many doorsills, to say nothing of laying the foundation for one of the largest candy factories in the Pacific northwest.

Like a number of others who have made a success in the same line, Mrs. Leiser began to make her candy for home consumption only. Then friends would drop in, sample the confections, venture over them and ask if they might have a few pieces to take home with them. Finally, Mrs. Leiser was prevailed upon to make up a batch for the church fair and the table was depleted so rapidly that she commenced to see the commercial possibilities in the venture. At the end of the first year, however, it was apparent that she would either have to branch out or abandon the idea entirely. Orders were swamping the limited resources of her kitchen range and there literally wasn't room for the candy to be laid out to harden, so, with the aid of financial backing, which it was easy to secure by a mere presentation of the first year's record, Mrs. Leiser and her husband leased a larger building to be used as a factory, a battery of electric beaters was installed and a force of trained helpers put on to assist in the work. Every piece of candy, however, was made under Mrs. Leiser's personal supervision—"and that's still honey taste," she says, "that has enabled us to grow until we're selling candy all the way from Alaska to St. Louis."

GASOLINE ALLEY—WALT CAN'T STOP, LOOK, AND LISTEN ALL AT ONCE

QUESTIONS ANSWERED.

[Any reader can get the answer to any question by writing The Los Angeles Times Information Bureau, Frederic J. Haskin, Director, Washington, D. C. This other requires strictly by information. The bureau cannot give advice on legal, medical and financial matters, but it will endeavor to settle domestic troubles, nor to undertake extensive research on any subject. Give full name and address and inclose 2 cents in stamps for return postage. Write your question plainly and briefly. All replies are sent direct to the inquirer.]

Question: How many languages are there and in how many has the Bible been written?

A. B.

Answer: The number of languages and dialects used in the world is variously estimated at between 1000 and 5000. The Bible, or parts of it, has been printed in 450 languages.

Q.: What is the name of the small fly which is seen near garbage or decaying fruit in summer time?

I. M.

A.: In late summer and autumn, many specimens of a small fruit fly, known as the vinegar fly, make their appearance, being particularly attracted by the odor of overripe fruit.

Q.: What is the system used to locate the center of population?

E. N. P.

A.: The center of population may be considered as the center of gravity for the population of the United States, that is to say, if the surface of the United States be regarded as a rigid level plane without weight but having the population distributed thereon as at present, each individual inhabitant, being assumed to have the same weight as every other inhabitant, would exert a pressure on any given point in the plane directly proportioned to his distance from that point. The center of gravity for this plane, or the pivotal point on which it would balance, is the point referred to by

Q.: What is the term "

Republic?

A.: The

Napoleon to

of the Fe

the Chocta

north, gi

Republic.

Q.: Does the

same relative

ous to people

the earth?

A.: The

that the distance

the earth is a

placement on the

stars but little

even to one who

from the

Q.: How many

killed the

A.: Two

two men in the

tionary Force

forty-six

the term

An Appalling Difference

The child who doesn't drink an abundance of fresh milk regularly develops very slowly. The yearly gain in weight of the child between the ages of five and sixteen years who drinks milk over the one who doesn't is about 2 pounds. The gain in height is equally remarkable, being a little more than 1 inch each year.

You Owe It to Your Children

You owe it to your children to see that each one has not less than a quart of sweet, pure milk each day. There will be plenty of time to eat meat and heavier foods later. Children are better off with milk, fresh fruits and vegetables. Fresh milk is the most valuable life insurance for children.

Prizes for Public School Children

Watch the papers for full particulars of the great "Drink More Milk" drive to be conducted in the public schools throughout Los Angeles. Valuable prizes will be given.

THE ECONOMY OF MILK

The food value of a quart of milk is the same as 2 pounds young chicken, 3 pounds fresh sea bass or 2 pounds dried codfish—and milk is a natural food, containing bone-forming and growth-producing elements in perfect proportion. Drink More Milk!

(11) California Milk Producers' Association
A Co-operative Organization of Over 800 Dairymen
Supplying the Leading Milk Distributors of Los Angeles

Pasadena—Ten Floors in a Location that Enables Us to Sell for Less

A Wonderful Davenport Value at $98.50

THE Davenport pictured is finished in brown mahogany with cane panels and has a spring seat with three spring filled loose seat cushions and three back cushions in handsome figured velour. It is one of several equally good values in davenports of this type at various prices. Rockers and chairs to match if desired at special prices.

Ideal Shopping Conditions

Our million dollar yearly volume of cash business under comparatively low overhead expense enables us to buy direct from the largest factories in car lots and sell the best at lowest prices.

Uncongested traffic conditions make it easy to get here and, unhurried, you find pleasure in selecting from our beautiful displays.

Courteous attention is yours whether you purchase or come merely to look.

Comparisons of value invited.

The House of Better Values.

83-91 N. Raymond Ave.

Pasadena Furniture Co.

Closed at 1 o'Clock Sat

Phone—Colorado

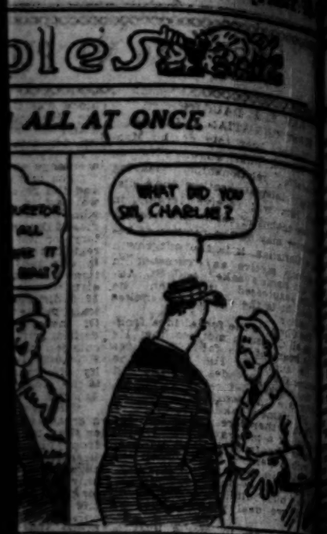

the term "center of population"?
I. M.

Q.: What was the Third Republic?

A.: This republic was declared by Napoleon in 1796 on the north side of the Po and in 1797 on the south side, to form the Cisalpine Republic.

Q.: Does the moon appear the same relative position to people in different parts of the earth?

A.: The Naval Observatory says that the distance of the moon from the earth is so great that its displacement on the background of the stars but little exceeds one's own diameter, even to one who travels all the way from the equator to the pole.

Q.: How many men in the world killed themselves?

A.: Two hundred and seventy-two men in the American Expeditionary Forces committed suicide; forty-six officers and 226 men.

Sell for Less

rful Value 98.50

port pictured in brown ma- h cane panels g seat with ed loose seat ee back cush- me figured eral equally good his type at various hairs to match if

Closed at 1 o'Clock Saturdays

Phone—Colorado 8266

PERTINENT PULPIT PARAGRAPHS.

REV. E. F. DAUGHERTY.
CHRISTIAN CHURCH.

...been told of the Mas... that anyone leaving ...relationships, leaving ...heaven, rather than dis... will receive largely in ...ruins of earth and heaven. ...may be the reward of be... Christian. It is the outgrowth ...motive as expressed in ...name's sake,' and St. Au... expressed it when he ...it is the cause that makes ...

...Christ is the fontal idea from ...Christian motives flow. He ...head of the faith that lives ...authority. His is the one ...that bestrides the ages and ...name that most bless hu... ...the works undertaken ...name's sake.'

...is therefore not merely the ...of a program or system. It ...of the truth, is and connec... ...Greece, spangle-skyed Serbia, gray-...skyed Sweden, are folks, just folks, only folks, with like passions, like longings, like loves, like heart-aches, and like struggles as those of ourselves. We are prone to forget that we were all foreigners yesterday, and that while Columbus discovered America we each had to discover it for ourselves, as also all who come to these shores.

"But they can't make the right discovery unaided, unguided, unguarded. We must get in and undier and after. We must help these from other lands to discover the right America. We must, as Josiah Strong said, develop the new art of smiling entrancingly in all languages. We must needs arise and say 'As much as in me is I am ready,' ready to serve, ready to save America and the world."

REV. ALDEN LEE HILL.
HIGHLAND PARK CHRISTIAN.

"We have our annual season for remembering our heroic dead, when flowers are placed by loving hands upon a million mounds. And we have just passed the Easter season, during which we remembered the Hero of the ages who rose triumphant from the tomb. The Lord's day and the Lord's supper are ever sacred to the memory of our Master's supreme sacrifice and marvelous victory. But the strangest of irony is to speak of a memorial to Judas, the infamous betrayer of the Savior. When he saw that Christ was about to be crucified, Judas hurried back and tried to undo the bargain, and failing, he threw down the thirty pieces of silver and committed suicide. Someone gathered up the blood money and bought a potter's field to bury strangers in. That burial ground was called Aceldama, meaning 'a field of blood.' Such was the memorial to the deed and death of Judas."

DR. W. E. TILROE.
LAKE-AVENUE METHODIST.

"It is suggestive that Thomas was a twin. The doubters of earth are not few; they come in pairs. The man who does not cry to be bowled over before he believes has the virtue of going against the crowd. Until now the faithful of the earth have been a minority. The good man is no weakling, for he stands against his neighbors. He is a better saint than if he went with a multitude.

"The better saint stands on his own feet. While Thomas is being coddled he takes time and strength some other man might have had to a larger purpose. It was never written that Thomas had an amazing record. He is the synonym of doubt rather than deeds. The order of the bottle never breeds giants. He that has not seen and yet believes is the better man. The petted do not grow potent.

"The better saint has the larger future. The visible of the universe is but infinitesimal. The forces of the universe in the wars are the invisible and intangible agencies. One wisely shuts his eyes to see. It is the blind who, Milton-like, become immortal. To live for the next thing is to live a dwarf. The far vision rules the future. To hunt for loaves and fishes is only to bring down a breakfast. And it is the hungry who are kings of men. The world is to be greater than it ever was for it will eat less by and by.

"The better saint is more like God. God is a spirit. The spirit life, the soul life is the real life. The physical is mortal. The soul lives on forever. Thomas may be good, but he is never great."

DR. BRUCE BROWN.
THE WHITE TEMPLE.

"The man who has no enemies is not likely to have many friends.

"Lavater said: 'Be not the fourth friend of the man who has had three and lost them.'

"King James argued that we ought to keep and treasure old friends and old shoes, for both are the most comfortable.

"Friendship is one of the greatest treasures and the poorest may possess it.

"Two people who have not learned the divine art of forgiveness will not long remain friends.

"The advice of Confucius sounds very grandiloquent: 'Never contract friendship with one who is not better than thyself,' but it has about as much sense to it as Mark Twain's dictum: 'No man ought to work. He ought to hire some one to do it for him.'

"The loss of a true friend is like the loss of an eye—the pain may be assuaged, but the loss can never be replaced.

"It requires all the heroism of friendship to tell a friend his faults, but this must be done or the name becomes a mockery.

"There is nothing too great for friendship to fear nor too small for it to disdain.

"Friendship that has to be bought is never worth the price, even if it be paid in rotten eggs.

"Friendship will never continue until the end if it is sought for an end.

"Friendship grows and thrives best when it is grafted on the thorny stock of suffering.

"Fuller said: 'Purchase not friends with gifts, for when you cease to give you cease to have.'

"Shakespeare said: 'The friends thou hast and their adoption tried, grapple them to thy soul with hooks of steel.'

"A true friend will love you when he (or she) does not admire you.

"Adversity is the only flame hot enough to weld two lives into the holy union of friendship.

"Two people who are not fitted to be chums and friends are not fitted to be husband and wife.

"Bove said: 'False friends are like our shadows, following us in the sunshine and leaving us in the darkness.'"

RABBI EDGAR F. MAGNIN.
TEMPLE B'NAI B'RITH.

"John Burroughs was both a scientist and a poet. In this respect he represented a rather unique and happy blending of the two ways of appreciating nature. He was a scientist who loved nature and not a mere cataloguer or pedant. Nor did he allow sentimentalism to conquer him. He rightly discerned the difference between sentiment that was real and sincere and a sort of overripe sentimentalism that borders on gush. He objected to nature writers reading human characteristics into the lower orders of nature when they did not belong there. To this extent he was a lover of truth and rightly appreciated the necessity for truth in journalism if the world is to advance.

"While realizing that the qualities of men are not to be read into nature, he could yet appreciate a sort of symbolism in nature and brought forth many a beautiful lesson from the flowers, the trees and the birds. It was with a sort of delight that he recorded that birds do not sing so well in cages as they do in the open, that the honeysuckle seeks support and reaches toward the light, that the fall leaves must give way to the new generation that emerges in spring.

"John Burroughs endeared himself to millions of people, and as the years roll on he will come to be more and more appreciated, for he certainly will be ranked among the immortals."

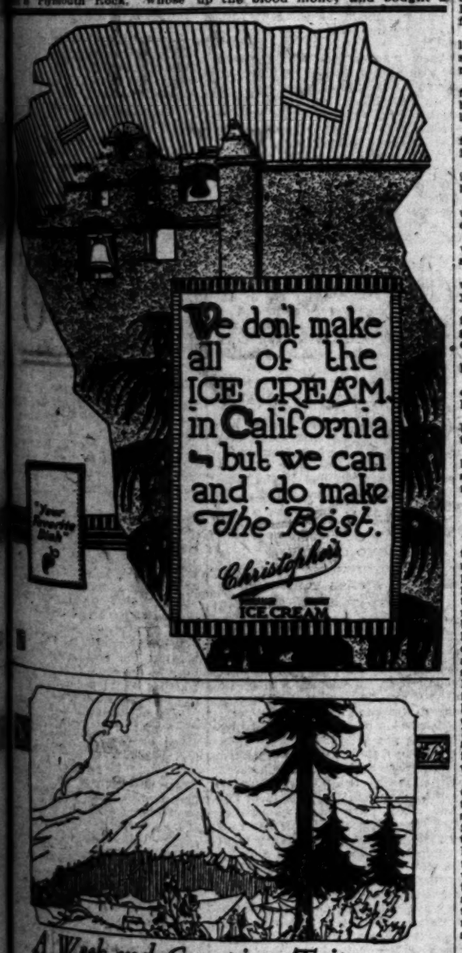

A Week-end Camping Trip without Fear of Poison Oak

All lovers of outdoor life will welcome these simple directions for the prevention and relief of poison oak or ivy.

Before going where poison oak or ivy grows, apply liberally to the hands, arms and face. On returning, bathe exposed skin with soap and water, and apply SANTISEPTIC. This treatment often prevents infection.

For Instant Relief

If you chance, nevertheless, to be exposed to poison oak or ivy, and begin to redden and itch, apply SANTISEPTIC freely and regularly. Many people have written us that it almost instantly stops the burning sensation and enables them to pass the usual disagreeable hours.

SANTISEPTIC is a medicinal lotion, scientifically prepared from materials recommended by the U.S. Official Dispensatory. The principal medicinal agent of the preparation for poison oak or ivy comes from certain ingredients which have antiseptic and curative properties having the action of a specific in these unpleasant infections.

Absolutely Guaranteed

We guarantee SANTISEPTIC for poison oak. If you are not satisfied with the results after a reasonable trial, your druggist will refund your money.

SANTISEPTIC is also used for the complexion, after shaving, baby's skin, sun and windburn, harsh or rough skin.

At your druggists or toilet counter in Unperfumed White, or Perfumed White or Flesh.

The Hiscox Laboratories, Portland, Ore.

At all Drug or Toilet Counters

Fifty cents the bottle

SANTISEPTIC
ASSURES SKIN
perfection

AMERICAN LEGION ASKS FOR BLANKETS.

An appeal for blankets was sent out yesterday by the American Legion committee which has shouldered the big job of seeking employment and providing food and shelter for penniless and unemployed ex-service men. The blankets are needed by the men who are fortunate enough to get positions, but many of the jobs are out of town, where sleeping quarters are not provided and where the men employed must furnish their own bedding. Fifty men were deprived of jobs last week because they had no bedding. Blankets of any variety that will keep the men warm will be gratefully accepted by the American Legion. They may be delivered at the headquarters of the unemployed ex-service men, 321 South Main street, in the Los Angeles Men's Clubrooms.

TO MAKE TOUR OF WORLD.

A. G. Simonds, an orange grower of this section, and Mrs. Simonds, will leave this week on a tour of the world. They will sail from New York for Naples, tour Italy and also visit France, Switzerland, Belgium, Germany, Spain, England, Egypt, the South Seas and China and Japan. They will be gone about fourteen months. The tour will be made under direction of D. F. Robertson.

Museum's Fund Drive to Start at Noon Today.

The Southwest Museum's campaign for new members will open at noon today and will continue throughout the week. At the opening luncheon for the workers, to be held this noon in the Y.M.C.A. auditorium, Louis M. Cole, general chairman of the movement, and Dr. Milbank Johnson, president of the museum, will be the principal speakers.

It was originally planned by the campaign directors to organize a fund-raising movement to secure $200,000 for the institution. It has since been decided to work mainly for new annual members. There are at present only 200 members of the organization, although the annual report for 1920 shows that over 40,000 persons visited the museum last year. Each annual membership will cost but $10.

"Our goal is 5000 new annual members," President Johnson stated yesterday, "but that figure does not, we hope, represent our limit. The cost of the annual membership is trivial and it is our aim to bring before the people the many benefits to be derived from closer connection on their part with an institution which is laboring to keep the priceless relics of the Southwest at home and available to the people of the Southwest."

FOR IRISH RELIEF.

Cathedral High School to Give Concert and Dance.

A concert and dance in benefit of the women and children of Ireland will be held at 8:15 p.m. today in the Knights of Columbus Auditorium, 612 South Flower street, under the auspices of the Cathedral High School.

The program is being arranged by Miss Ruth Mitchell, and will contain numbers as follows: Miss Mitchell, dramatic soprano; Patrick Egan, tenor; Robert B. Bias, bass; Miss Edith Salyer, soprano; the Misses Dolores Palethorpe, Laura Ennis and Valentine Slaws, dancers, and Harry A. James, monologuist. There will be a large orchestra for the dancing.

IN EDUCATIONAL COURSES.

Mrs. Benjamin Goldman will interpret Edna Ferber's play, "$1200 a Year" at the Y.W.C.A. at 8:15 p.m., Thursday, in connection with the association's educational courses. On April 21 at the same hour the Wa Wan Club will give a musical and on April 28, Dr. William A. Bryan, director of the Museum of History, Science and Art, will speak on "A Naturalist's Experience in Diplomacy." The association's next week-end hike will be a trip to Switzer's Camp on April 23 and 24. The party will leave at 2 p.m. Saturday. It is necessary for all going to register at 932 South Grand avenue in the gymnasium office before April 20.

The Good

MAXWELL

ANNOUNCEMENT

The Maxwell Motor Sales Corporation wishes to bear witness to the wonderful work of reconstruction accomplished by the new and powerful organization now manufacturing the Good Maxwell Motor Car.

The six great Maxwell plants in four cities have been brought to a high state of proficiency.

Inventories have been reduced to normal, costs lowered, efficiency increased, and manufacturing practices greatly bettered.

The Good Maxwell, through sheer increased merit, has been entrenched more strongly than ever in public approval.

One of the final steps in this process of rehabilitation was reached in Detroit on Friday, April 8.

For months, the banks and interests concerned in the upbuilding of these properties have held ready for this new management, new cash in the amount of $15,000,000.

To establish clear title to the properties (which has the effect of rendering these funds immediately available upon the discharge of the receivership and the consummation of the reorganization) and to insure the continuance of the present policies, a temporary receivership was consented to in the United States District Court at Detroit on Friday by all of the interests involved.

The friendly and constructive character of the action is indicated by the appointment as receiver of W. Ledyard Mitchell, who with Arthur E. Barker, has been in active charge of the management of the properties since the reconstruction process began.

In adopting the somewhat unusual policy of giving these facts in detail, this company is actuated by the conviction that the high standing of the Maxwell properties can best be served by sharing with the public the good news of every step of their progress.

MAXWELL MOTOR SALES CORPORATION

The Good Maxwell

A National Wheat Day

Every day is a "national wheat day." Most people do not eat enough wheat—the food of health and strength. But be sure you eat the *whole* wheat.

Shredded Wheat

is 100 per cent whole wheat made digestible by steam-cooking, shredding and baking. It is a builder of muscle, brain and bone. Eaten with milk for breakfast it puts you "on your toes" for the day's work.

Delicious for any meal with berries or other fruits. Two biscuits make a nourishing meal.

Pacific Coast Shredded Wheat Co., Oakland, Cal.

"Standard" KITCHEN SINKS

The 36-Inch Height Saves Strain

Every housewife appreciates the 36-inch height of "Standard" Sinks with the consequent avoidance of back-strain.

All the "Standard" Sinks on display here are adjustable from 32 to 36 inches high from floor to top of rim. Measure your sink and if it is not right visit our Showroom. See the sinks that improve the appearance of any kitchen. In "Standard" Plumbing Fixtures you have the assurance of a lifetime's satisfactory service.

Standard Sanitary Mfg. Co.
Telephone Bdway. 6775.
Los Angeles. 216-224 S. Central Ave.

Tells Everything About Farming

Few agricultural journals in the United States equal in size the TIMES' Farm and Tractor section.

This big, illustrated magazine, read by every outdoor man in Southern California, is a regular weekly feature of the SUNDAY TIMES.

A Complete Agricultural Journal

is another of the big, exclusive features of the SUNDAY TIMES. Full of information for the livestock man, the fruit grower, rancher, gardener, beekeeper, poultry man and all others who raise or grow things, the TIMES' Farm and Tractor section is alone worth the price of the SUNDAY TIMES.

PUBLISHERS:
THE TIMES-MIRROR COMPANY.
OFFICERS:
HARRY CHANDLER, Pres. and Gen. Mgr.
MARIAN OTIS-CHANDLER, Vice-Pres. and Secy.
P. K. STAFFINGER, Treasurer.
HARRY E. ANDREWS, Assistant General Manager and Managing Editor.
Harry Chandler, Marian Otis-Chandler, P. K. Staffinger, Mabel Otis-Booth, Harry E. Andrews, Directors.

Los Angeles Times

EVERY MORNING IN THE YEAR.
DAILY FOUNDED DEC. 4, 1881.—40TH YEAR.

Sworn average circulation for every day of March, 1921.....102,923 Copies
Sworn Sunday only average circulation for March, 1921.....140,974 Copies

OFFICES:
New Times Building, First and Broadway.
Branch Office No. 1, 610 South Spring Street.
Washington Bureau, 406 Hibbs Building.
Chicago Office, 111 West Monroe Street.
New York Office, 286 Fifth Avenue.
San Francisco Office, 742 Market Street.
Paris Office, 420 rue Saint Honore.

LOS ANGELES (Loce Ahng-hayl-ais)

MEMBER OF THE ASSOCIATED PRESS.
The Associated Press is exclusively entitled to the use for publication of all news credited to it or not otherwise credited in this paper and also the local News Published here within.

A HORSE APIECE.

On the resolution to memorialize Congress in favor of wines and beer the Assembly at Sacramento split even. The vote was 39 to 39, which indicates that both sides have substantial backing and that the interpretation of the Eighteenth Amendment is still an open question.

THE MIXTURE.

Gen. Leonard Wood says we have enough sand in our national cement. What he means is that if we are to build a concrete bulwark about our country we must have the material assembled in the proper proportions. Of itself sand is disintegrating and unstable. The sand we get is represented by the shifting peoples of Southern and Central Europe and we must be sure we have enough of the Puritan granite to serve as a binder. Gen. Wood says we should not welcome or admit into our national life those whom we cannot assimilate. This is not original, but it is still sound.

SUNDAY LAWS.

By a considerable margin the Senate at Sacramento refused to pass the bill which would close grocery stores and barber shops on Sunday and make other advances toward a noiseless Sabbath. While there is considerable agitation for a return of the Puritan Sunday, the larger sentiment of the time is in favor of turning the Sabbath over to the private conscience and permitting the individual to decide for himself. If the man with a grocery wishes to close his store on Sunday he may do so. If he chooses to open his door it need not disturb the man who prefers to spend his Sabbath in silent prayer. The average legislator recognizes this sentiment and knows that man cannot be made a willing Puritan by act of Congress.

MUST CRITICS BE EXPERTS?

Judge Wood declined to accept the testimony of a woman witness against a wife and mother in the divorce court because the witness herself had no children.

"Don't you come into this court," said the judge, "and cast slurs on the character of a woman who has not evaded motherhood. What can you say as to her fitness?"

Doubtless His Honor was perfectly justified in the case in point, but as a hard and fast rule it would put a lot of critics out of business. If only a successful author could criticise books, if only a dramatist may criticise plays, if only politicians could criticise politicians, or prize fighters criticise fights, the newspapers of the country would have to make some drastic changes. As a matter of fact, the author makes the most unsatisfactory book reviewer, and the dramatist the most biased of dramatic critics. All down the line it is the disinterested outsider that makes the most reliable critic—and even in the delicate question of motherhood, the old maid's testimony is not to be despised. It is an accepted fact that the unmarried teacher is the most successful in the schools, and the kindergartens of the country are in the hands of spinsters.

However, the witness in the case above recorded doubtless deserved her rebuke, but the judge's remarks would not always be a safe formula.

THE DEUCE IN DIAMONDS.

The jewelers are trying to assure us that there will be no cut in diamonds—that is, in price. People who have been famishing for diamonds or holding off in the hope of an easier price are to meet with disappointment. It looks like a hard summer for those who have not been provident in the matter of diamonds. There are lots of women who have furs sufficient to save them from the rigors of a July sun who do not have diamonds enough to go around. They may go almost around, but not quite. Perhaps if they could shrink their necks they could make it. But, as it is, the ends will not meet—unless they use a rhinestone filler. There is no immediate relief for them. It seems that the diamond mines have a system whereby they put out only so many stones a year. This is for the purpose of maintaining the price. If a poor plumber were to line up in front of the diamond mines and beg for just one more carat above the season's allotment the haughty diamond magnate would repulse him with scorn and tell him to go back to his pearls or rubies. Just so many bushels of diamonds are designated as a year's supply and beyond that not even a bucketful can be had. Two years ago people overbought. They exhausted their diamond ration and began trading on one another. They are still doing this. If a man gets a bargain in diamonds it is because somebody else has to sell. It is not because of increased production or heavier stocks. No general lessening in price can be hoped for. This seems pretty tough, as there are still working girls who haven't a solitaire to their name, and even some of our film favorites have to go three or four days without a change. That is always the way. Just as the world was cheering up over improved conditions and developing an interest in the beautiful and good, comes this depressing announcement—a possible shortage in diamonds.

HAS AMERICA A PEACE PROGRAM?

If the United States has a peace program it is high time for the people of the Union to know what it is. Certainly so. But the matter is too important for a premature program. It must be a wise peace, a working peace, a practical and progressive peace. "Has America a peace program?" The people are becoming anxious, if not impatient, for affirmative answer. And the people are anxious because they are a peace-loving people. In this particular case the symptom of impatience is a sign of health, and not of disease. A healthy people want peace, and that is a healthful desire. DISASTROUS SOCIAL OR INDUSTRIAL DISTURBANCES ARE ALWAYS SURE SIGNS OF DISEASE SOMEWHERE. They are boils on the body politic and are symptoms of disorder in the blood.

Whether patient or impatient we need to remember that a "program" is a thing that must be builded. Peace is not a big ball of patriotism that can be shot out of a cannon. It is not to be produced by mere Presidential pronouncement. It cannot be realized by simple Congressional resolutions. Just now peace is not a thing of INDEPENDENCE, but very much a thing of INTERDEPENDENCE. It is not an isolated thing, but a related thing. Any man may have peace when there is nobody about to disturb him. No nation goes to war unless there is some nation to war with. A certain man was asked if he was not rather hard to get along with. He replied that he was easy to get along with—when he was permitted to do as he pleased. Germany is a national illustration of that spirit and attitude.

II.

AMERICA'S peace program must be builded with an open and alert eye on the Prussian serpent. America has no trouble in being at peace and keeping the peace with any and all fair-minded peoples. Prussianism is a carefully organized system of plunder. It has neither the far-sighted intelligence nor the humaneness to make or keep an honorable peace with any peaceable people. Prussianism is out for blood, for greed, for plunder. Otherwise it would not be Prussianism. Its identity would be radically changed. The whole peace problem of America and of the world would be infinitely simplified were Prussianism dead. The difficulty of America's peace program would be reduced to a minimum if Prussianism were reduced to zero.

The so-called "joint snake" was a fable of our childhood. But the fable illustrates a persistent fact of Prussianism. The armistice which gave the bleeding world a breathing spell made millions believe that the serpent of Prussianism had been dismembered. But has not one of the joints—Charles by name—been making strenuous effort to crawl back to the throne of Hungary? Do we not see in this the infinite insolence of Prussianism? It is simply a "feeling out" of the world mind as to whether mankind will be stupid enough to give Prussianism another chance to stab at the heart of humanity. Another part of the serpent is watchfully waiting over there in Doorn. If the old, indulgent, morally sleepy and long-suffering world will let Charles back they would surely let Wilhelm back. No doubt that is the serpentine reasoning which is going on this moment in the crime-warped mind of the ex-Kaiser over there in Doorn. America's peace program must reckon with all that, not as a sentiment, not as she would deal with a scarecrow, but as a reality which, in one way and another, in Europe and in America is being tried out.

The American people are expecting their Congress, their President and his Cabinet to finish building this delicate and difficult structure of the peace program as soon as practicable. Peace, justice and righteousness lie at the base of all real Americanism. More than once we have been forced to fight for peace, righteousness and justice. No nation is readier than America is to make and to keep the peace.

III.

AS WE have already suggested, peace is a mutuality. It is not a single-sided thing. As it takes two to make a quarrel, so it takes two, or more, to make peace and to keep it. As it is universally recognized that Germany is responsible for having broken the peace of the world, she must, for that very reason, be strictly required, not only to pay the full measure of the damage she caused, but she must also be held responsible for doing her utmost in the restoration and the perpetuation of that broken peace. In the implications of all this there is sentiment, but it is supremely a matter of sense and statesmanship. The construction of an American peace program, as it is related to herself and to all the world, is a loud-crying necessity. For our own welfare national fraternity as well as international fraternity is a necessity. Neither at home nor abroad can we have honorable progress or satisfying success on enemy conditions. National and international exchange requires comity of conduct. If your butcher draws his knife on you every time you go to his counter you will go to some other counter. If Germany insists on drawing her military knife on all the other nations of the world, let the nations do business at some other counter. More than to any other nation this whole matter is up to Germany. If for business' sake and for humanity's sake Germany wants peace on peaceable conditions, and not on Prussian conditions, she never had a better chance in her history to have all the peace she wants. But she must get it into her head and into her heart (if, after all her world crime, she still has a heart) that no nation on this planet can do business with a liar, a thief, a scoundrel and an outlaw. Let Germany quit her meanness if she doesn't like the consequences of her conduct.

It is an amazing thing that America and the nations of the world are ready, even now, to deal decently with Germany, in spite of her recent "frightfulness" and debauchery. She deserves to be at the mourner's bench for a thousand years. It is divinely right that she should feel the whippings of justice. Holding Germany to answer will be in any peace program worthy of the name. No nation with the rabies can be let loose on the world again. That is one thing that any peace program must mean. And the world already knows that that will be in ours.

IV.

AMERICA certainly has a peace program. And we may safely predict that whatever administrative measure may be used to put it on, among other points which may be in it, the program will embody the following principles:

First. America's peace program will not permit any outside nation to decide for us when or for what we may or may not go to war. With reference to the welfare of all mankind we shall reserve the right to be self-determining in this matter.

Second. Our peace program will recognize our international relations and obligations. It will never allow us to trample upon the rights of others in order to safeguard and secure our own. It will keep to the Golden Rule as applied to nations.

Third. The United States peace program will carefully conserve our national independence, while intelligently recognizing our national interdependence and our duty to help preserve the peace of the world at all times. It will never forget the great law of the mutuality of mankind.

Fourth. Honorable self-protection and self-preservation will be permanent in America's peace program. And this principle will be "run" in a brotherhood mold and not in a bullet mold. It will be a program of fair play.

Fifth. Our peace program will not assume international peace prerogatives. But all mandatory matters must be equally fair to all nations. America's peace program will not allow that any nation has a right to "corner the market."

Sixth. America's peace program will commit us forever against all warfare for selfish aggression. We will remember history's warning that all such warfare, as illustrated in the case of Marathon, Athenians invading Sicily, the Carthaginians invading Italy's domains and that four-fifths of all invading armies have met with disaster and defeat. That is the way the Romans lost the Teutoberger Forest. It is the way Attila lost Chalons in France. It is the way the Saracens lost Tours. It is the way the English lost Orleans in France. Spain lost the Armada by attacking England. The Swedes invaded Russia and lost Poltava. The British lost Saratoga on American soil. Valmy was a defeat of Prussians in France. France invaded Belgium and lost Waterloo. Confederates lost Gettysburg on northern soil. It was the invaders who were defeated in both Marne battles. The Austrian invaders were defeated on the Piave in Italy. All but defensive wars have been nationally disastrous.

Seventh. Our peace program will guarantee to our people the right to life, liberty and the pursuit of happiness.

Eighth. America's peace program will be builded around the great American principle that RIGHT IS MIGHT. Yes, America has a peace program and she is putting it on slowly, surely, wisely and well.

MAKERS AND WRITERS OF HISTORY.

It is quite interesting to observe how many members of the late Democratic administration, who were makers of history during the war period, are busy writing it now. Josephus Daniels has taken a place in the press gallery at Washington and, like another Josephus, is writing both current and ancient history. Former Secretary Lansing's disappointing personal narrative of the Peace Conference and his interesting newspaper studies of the four chief actors have been received and, for the most part, forgotten. Col. House, once the morganatic Secretary of State, is now writing criticisms on current politics and world events for a Philadelphia syndicate.

Mr. Wilson carried away with him from the White House some tons of documents to serve as references for the history of the war and the Peace Conference which he is expected to write. He has given as yet no information concerning the nature of the work or the date when it will be ready for publication. Perhaps he expects to take a well-deserved rest before he begins.

All four of these men have been makers of history. While Mr. Wilson overshadows the others, like a pine rising above the chaparral, the name of each will remain attached to the epoch during which they were in national life. But whether any of them will be a successful writer, that is another story. When one turns to the past the name of Caesar alone looms as both a successful maker and writer of history; and there is no existing proof that he ever personally wrote a line of the narrative of the Gallic wars. There were propagandists even in those days, and the diction that is still so much admired is probably that of some talented secretary whose name the canker of time devoured with his bones.

Napoleon wrote memoirs while at St. Helena; but who has read them? Grant's memoirs have almost been forgotten. Perhaps there was a psychological reason why few of the great makers of history of the past left personally written records of their achievements. Those who were successful to the time of their death were too busy doing things to take time to write of them; while those who failed seldom had the opportunity to write. It was the unwritten law of the remote and middle ages that to lose an army or an empire was a capital offense.

In modern times it has been chiefly the losers who have cared to turn historians, to give their versions of the events of which they were a part. The former Kaiser and his army and navy chiefs have written books telling how Germany came to lose the war; and Count Czernin of Austria has written a really interesting account of the decline and fall of the Austro-Hungarian Empire. But, on the other side of the water, the winners have been content to accept the place in history which others will assign to them.

Neither Clemenceau nor Lloyd George has evinced a desire to become an author, although Clemenceau was a ready and interesting writer before he became Premier. While there are, of course, exceptions, the general rule has been that only those turn to writing history, after having collaborated in its making, who have lost the power they once exercised and seek to explain away their fall.

Col. House has made one interesting contribution to the history of events leading to the declaration of war. He relates in a recent article that he was in Potsdam on June 1, 1914, as the personal representative of then President Wilson, that he witnessed an assembling of the "pick of the imperial army." He observes that "it is doubtful whether there was ever before or since such a brilliant military display." In a park outside the palace the Kaiser stood alone in gloomy majesty reviewing the honor men from the crack regiments. And Col. House notes that "he looked a martial and imperial figure—the embodiment of a modern war lord."

At a luncheon given after the review Col. House told the Kaiser frankly that the assembling of so great a war machine on the part of Germany could not be viewed by the Entente countries as other than a war move; that rulers peacefully inclined did not make such martial displays. The Kaiser replied in substance that it was good for his neighbors to hear an occasional rattle of the German sword, that it taught them their places.

These comments were written by Col. House after reading a review of the Kaiser's memoirs in which he asserts that he was the most inclined to peace of all the monarchs of his time, that he and not Mr. Wilson was the first to propose a League of Nations. Col. House writes that he was convinced by that review that "someone" in Germany was expecting war and was getting prepared for it, and that he secretly advised our State Department to that effect; that there can be no question that the Kaiser prepared all the fuel for the conflagration, although he may disclaim having been the first to set a match to it.

It is doubtful, however, whether the pages of history will be greatly enriched by the contributions of anyone who took an actual part of prominence in the World War. The historian of that conflict has probably not yet been born. A living history of our own Civil War has never been written, although scores have made the attempt; and it is possible that the towering magnitude of the World War may cause that conflict of the States to pass at last from the world's memory for want of a gifted chronicler.

Prowling "Strays."

Nelson Harding

[From the Brooklyn Eagle.]

OUR SUNNY FRIEND

The Slackers.

Last night I dreamed a dream, I thought
That Jacob Craig and I and Elmer Dodd
Had passed from life together and together stood
Upon the threshold of the after life of God
And asked admission of the warder there,
Who first to me, "What of the life you knew
On earth, did you enjoy the flowers the springtime gave,
The song of birds, their plumage green and blue?

Did you enjoy the splendors of the sea?"
I said, "Well, no, not altogether, I
Was busy seeking fame and wealth, and so
I let Dame Nature's beauties mostly pass me by."
And then the warder turned to Craig, "What of the woman
God sent to bless your life, the fond, the trusting;
Did you protect and cherish her?" Craig said,
"Well, only for awhile, I soon went lusting

After new loves and in the course of time
I lost her love and broke her heart."
The warder spoke to Elmer Dodd, "What of the dreams
Your youth told to clothe with art,
Of language and reveal unto your fellowmen
Less blessed with talent, did you so?"
"Well, no, not altogether," Dodd replied, "I found
The effort wearisome at times, I let them go."

And then the warder said, "God gave you each
One gift supreme, it wasn't worth the bother
To cherish it throughout your first existence,
Why should you have another?"

* * *

Remarkable Remarks.

"And so you really think we should give you Lorraine?" a French delegate to the first Versailles Peace Conference asked, the conference where the French were signing the dotted lines.

"Alsace so," said Prince Bismarck.

When Marshall Ney was sent to drive Napoleon back to exile he persuaded his troops instead to follow him in a body to the support of the Little Corporal.

"I have always been opposed to corporal punishment," said he.

"These women should be sent to the Bastille," the king's jester remarked to Louis XV, as the court beauties stepped out in their bewildering flounces to join in the grand march.

"Have a care, sirrah, what you say," warned the monarch.

"They have no visible means of support," said the jester.

* * *

Professor Dink Beeson says that we naturally associate big words and big things, and big actions with big men, and he was quite surprised when first he learned that an ornithorhyncus was really no larger than a chipmunk, and that the egisotherius of prehistoric times was no larger than a mouse.

Again he was disappointed when he learned that Watterson and Longfellow were both small men. It just seemed impossible to associate the former's editorials and the latter's whiskers with a height of less than six-feet-six.

* * *

The Barfly's Bride.

She was looking for a husband when she met him,
To her fond eyes he seemed a very prince.
He asked her could he wed her and she let him,
She's been looking for a husband ever since.

* * *

Underhanded.

Si Boland says underhandedness seems to be rampant in all walks of life, you wouldn't expect to find it among public officials; you would expect to find them open and above-board in their treatment of the public, but, alas, they are not always so.

Si has been advertising his apartment-house for sale and the other day the door bell rang and Si found a nice-looking young fellow at the door and he said, you are the owner of this house, and Si said yes, I'm the guy and I suppose you have come to look it over.

The fellow said yes, something like that, and Si invited him in and showed him around and bragged about what wonderful plumbing he had and other improvements and what valuable furniture he had in the house, but it paid, for the rooms were always rented, and the fellow was quite interested and made notes of what Si told him in a little book he carried.

Si said he guessed he had the nicest place on the street and there was one thing in special he had to say and that was that he had fought the county assessor and kept the taxes down; he guessed he paid less taxes in proportion to the value of his property than anyone in town.

When Si talked himself down he gave the fellow a bit cigar and a seat in the parlor and played him a piece on the phonograph called "Let the Rest of the World Go By," and after awhile the fellow said he guessed he would have to go, but Si would hear from him.

Of course, Si considered the place as good as sold until next day the postman handed him a card and the card said: "The equalization board hereby notifies you assessment value on your property has been changed from $5000 to $12,000."

THREL FALL.

The Result.

Friend: I understand you took your son into your establishment a few months ago to teach him the business. How did it turn out?

Business Man (wearily:) Great success! He's teaching me now.—[Boston Transcript.

TWO MINUTES OF OPTIMISM.

BY HERMAN J. STICH.

LET'S GET TOGETHER.

When we were schoolboys we read the poem of the six wise, blind men of Indostan who one day paid a visit to an elephant.

You remember that the first put his hand against the elephant's broad and sturdy side and said: "This elephant is very like a wall." The second, feeling of the tusk, said: "This wonder of an elephant is very like a spear." The third, taking the squirming trunk within his hands, said: "The elephant seems very like a snake." The fourth, who happened to feel him about the knee, said: "It is clear enough, the elephant is very like a tree." The fifth, who touched his ear, said: "Even the blindest man can see that this elephant is very like a fan." And the sixth, who was struck by the elephant's swinging tail and caught it, said: "The elephant is very like a rope!"

These six men, being men, thereafter steadily and steadfastly insisted each that he knew all about elephants, and nobody could tell him anything about them!

Now, each, of course, was partly in the right and all were in the wrong. And the point of the poem is, that every one of us is influenced in our views and judgments and acts by observation, experience, environment and circumstances.

There was a time, and not so long ago, when some of our leading statesmen declared that the black race was ordained by God to be a race of serfs and slaves, and that it was sacrilegious to hold otherwise. It took a four-years' bloody war to make them change their minds.

Political parties, all of whom presumably desire the welfare of our country, are constantly bitterly antagonistic and revile and vituperate against the man or men who will not see or do things according to a particular light.

Religious denominations with common aims—charity, kindness, forgiveness—have ever been at swords' ends. Christians have even burned their fellowmen at the stake in the name of the God of Love they all worshiped and served.

Each of us happens upon a different part of the elephant and each of us promptly thinks he knows it all—and damns the fellow who dares to differ!

There was an old minister who was making his way along the road through a heavy mist when suddenly he saw something that looked like a monster. He whipped out a gun he happened to be carrying and was about to shoot, when coming nearer he saw it was a man. And when he came nearer still and they got close together, he saw it was his own brother!

So it is today.

The workingman and the man he works for, the Republican and the Democrat, the Gentile and the Jew, the Catholic and the Protestant, the Christian and the Mohammedan—all are separated by a dense fog of anger, hatred, greed, pride or prejudice—each holds he knows all about the elephant and each sees his fellowman as a monster whom he would destroy.

What we need is to come nearer to one another—to get close together—so that we may understand.

Then we shall see one another not as monsters, but as brothers of one great family, all of whom want nothing more than to live their lives in peace, contentment and happiness.

RIPPLING RHYMES.

LLOYD GEORGE.

He meets a crisis every morning
and knocks it, groggy, to the floor;
the crises come, with scanty warning,
and find him clamoring for more;
he views the day with lofty scorning
that does not bring him three or four.
It seems at times he will be shaken,
when adversaries loom up strong;
"at last," they cry, "he'll lose his bacon;
we'll show him where he got in wrong;"
but when they're by their goats forsaken
Lloyd George puts up a grand sweet song.
His foes are always advertising
that they will fire him from his chair;
they have him where his tricks surprising
will never get him anywhere;
he does some fancy compromising
and, lo, he's right side up with care.
Oh, kings lament their overturning,
the fame of many statesmen fades,
and ministers for death are yearning,
who lately headed the parades;
but Lloyd George keeps the home fires burning
and laughs at all your hand grenades.
At home his foes are out to pot him,
as they would bag a blooming hare;
abroad his enemies would swat him
and comb his ringlets with a chair;
but at this writing none has shot him
and he has beaming smiles to spare.
A crisis meets him in the dawning
and tells him that his jig is up,
and cries, with roaring and dog-gonning,
that he must drink the hemlock cup;
and in a minute it is fawning
around him like a spaniel pup.

WALT MASON.

Insatiable Birds.

A new story is going around the financial district about an old southern negro who was asked by the proprietor of a store how he happened to need credit when he'd such a good cotton crop.

"De ducks got 'bout all dat cotton, sah," was the mouraful reply.

"What do you mean the ducks got it?"

"Well, you see," explained the old man, "I sent dat cotton up to Memphis an' dey deducts the freight, an' dey deducts the storage charges, an' dey deducts the commission, an' dey deducts the taxes—yes, sah, de ducts got 'bout all dat cotton an' dat's why I'm here."—[Boston Transcript.

He's an Indian Giver.

A wife doesn't do much rejoicing when her husband hands her two bucks extra on Saturday night. She knows that the darned old Indian giver will want it back along about Tuesday.—[Arkansaw Thomas Cat.

PEN POINTS

BY [illegible]

Mt. Vesuvius is now in [illegible]. It is the Hi Jolson of the group.

Over in Turkey [illegible] sold for $1.85, probably [illegible] from $2.

Good morning, have you the purse for the [illegible] fight? Everybody does it.

We can well [illegible] roads claimed that [illegible] was to blame for all the [illegible]

The local trust [illegible] the Anaaflaxes will [illegible] overtime, telling of [illegible] everything.

What has become of the [illegible] loned bride and groom who [illegible] go to Niagara Falls on [illegible] moon tour?

There are many [illegible] rummy old world [illegible] greatest, is our [illegible] grand furies.

It is our [illegible] Banker Stillman [illegible] If he had not [illegible] for the public [illegible]

Secretary Hughes is [illegible] the talking [illegible] ment. In that [illegible] conversation [illegible] clogged up [illegible] tent.

The latest [illegible] go netted the [illegible] borhood of half a [illegible] And so far as [illegible] mail robbery is [illegible] repeated.

The Allies have [illegible] man customhouse [illegible] ration money. They [illegible] concentrated their [illegible] breweries.

However, [illegible] mind is [illegible] makes the [illegible] of the Dempsey-[illegible] The pressure is [illegible] nothing else to [illegible]

Postmaster-General [illegible] mails must be speeded [illegible] always noticed, however, [illegible] is seldom any delay in the [illegible] of our bills about the [illegible] month. Why is this?

The 104th anniversary [illegible] of Seth Green has just [illegible] brated down East. Seth [illegible] a valuable man, but we [illegible] forgive him for having [illegible] propagation of Connecticut [illegible] shad.

Why would it not be a [illegible] to send a band of [illegible] into Georgia? The [illegible] ers and the white [illegible] Congo are not as much [illegible] civilization as the [illegible] under the pompous [illegible]

As we understand the [illegible] Viviani is merely here [illegible] the rough spots in [illegible] matter. And, like the [illegible] Bagstock, "he has a [illegible] he, kin." Viv has a [illegible] and all the [illegible] boulevardier.

An interesting [illegible] issues of [illegible] mer, charged with [illegible] to arrest [illegible] American [illegible] is the first [illegible] Germany. The [illegible] above their [illegible]

It is [illegible] Cary T. Grayson, [illegible] private papers, [illegible] a book, a sort of [illegible] If it deals with [illegible] of the President's [illegible] March 4, 1921, it will [illegible] history of the first [illegible]

We are having a [illegible] because the people [illegible] back up the church [illegible] ish and sordid and [illegible] least indifferent. If [illegible] revert to paganism [illegible] fault of the people [illegible] stand by the church [illegible] trying to stand by [illegible]

The next move of the League will be to [illegible] pass a law making it [illegible] sicians to prescribe [illegible] cines. This as a [illegible] the recent ruling of [illegible] mer. Thirty-odd [illegible] have passed laws [illegible] sale of beer as [illegible] now proposed in [illegible] over the country.

The ruling of [illegible] that passports [illegible] quired to make [illegible] prive the nation [illegible] ty bit of money [illegible] mated that [illegible] more than [illegible] by the government [illegible] issuance of passports [illegible] leaped when [illegible] jumped from [illegible]

It is a question [illegible] dent Harding is going [illegible] onslaught of the [illegible] triot and taxpayer [illegible] upon the White House [illegible] —patient, kindly [illegible] sees them all. [illegible] There should be an [illegible] interest of the [illegible] health. The [illegible] ter sense than [illegible] him.

TO BLEEDING HEART.

The elemental [illegible]
That course [illegible]
Time and [illegible]
Beyond the [illegible]
star-dust [illegible]
May come at last [illegible]
you
Forever and [illegible]
To shattering [illegible]
of gods [illegible]
We may [illegible]
strange [illegible]
Wherein you [illegible]
ergy.
Not other [illegible]
man!

JOHN [illegible]

MONDAY MORNING.

GIVEN DIVORCE AND LARGE SUM.

Mutual Action of Many Angeles Finally Settled.

Husband is in Phoenix, but Doesn't Attend Trial.

Marital Battle Brought Up Local Names.

Mrs. Mary C. DeMund, former Los Angeles society woman and patron of many charities, has been granted divorce from Charles E. DeMund.

For the delicious thirst and appetite that comes only outdoors
White Rock Ginger Ale
In all first class places have it
Wholesale Distributors
H. Jevne Co.
Los Angeles

Blue Bird Phonograph
FEATURES Just Compare
Feature No 2
The Blue Bird Reproducer

The Blue Bird reproducer plays all records and plays them at their best. Purity of sound is insured at the source by the scientific design and construction of the reproducer. Try any record on the Blue Bird and note the "tone that thrills."

The Blue Bird Shop.

Hilvilla TEA
A better tea

Hilvilla "Black" is a perfect blend of fine flavored Ceylon and India tea.
Hilvilla "Green" is a very fancy Japan with a rare, fine fragrance.
Either will please discriminating tastes.

10AM 10PM
THIS WEEK
APRIL 11 TO 16
ORANGE CO
AUTO SHOW
SANTA ANA

Prosser Park—Now
TWICE DAILY: 2—8 P. M.
HOWE'S GREAT LONDON CIRCUS
Famous Trained Wild Animals
The Big Features of the Year
Sale of Bartlett's Music
Store, 337 W. 7th St., at same prices
charged on show grounds.

S. SHORES & SHORES

The Reliable Specialists, Ca-
tarrh, Deafness, Head Noises,
Piles, Rupture, Eczema,
CHRONIC DISEASES of
Eyes, Blood, Skin, Lungs,
Throat, Nose, Bowels, Bladder,
Kidneys, Liver, a specialty
Consultation free. Hours, 9-5;
Sun. 9-1. Sundays, 10-12
Los Angeles 324 South Spring.
Pasadena 302-3-4
Santa Ana 204 West 4th.

Carpet Cleaning
AMERICAN
Rug and Carpet Cleaning Co.
1667-1677 E. 32d St.
South 3024 South 3024

PEN POINTS
BY THE SHARP.

Mt. Vesuvius is again in eruption. It is the Hi Johnson of the volcano group.

Over in Turkey wives are being sold for $1.65, probably married down from $2.

Good morning, have you offered a purse for the Dempsey-Carpentier fight? Everybody's doing it.

We can well recall when the railroads claimed that the car strike was to blame for all the trouble.

The local trout season is on and the Anaheimites will soon be running overtime, telling of their prowess everything.

What has become of the old-fashioned bride and groom who used to go to Niagara Falls on their honeymoon tour?

There are many mysteries in the funny old world of ours, but the greatest, in our opinion, are grand juries.

It is our deliberate judgment that Banker Stillman pulled a boner. If he had not there would be no case for the public to discuss.

Secretary Hughes is to do all the talking for the State Department. In that case the arguments of conversation are not likely to be clogged up to any appreciable extent.

The latest mail robbery of the year netted the bandits in the neighborhood of half a million dollars. And so far as precautions go, a mail robbery in this city might be repeated.

The Allies have seized the German customhouses to get their reparation money. They should have concentrated their attacks upon the breweries.

However, we have made up our mind to wait until Tex Rickard makes the announcement of the date of the Dempsey-Carpentier fight. The pressure is awful, but what else nothing else to do.

Postmaster-General Hays says mails must be speeded up. We have always noticed, however, that there is seldom any delay in the arrival of our bills about the first of the month. Why is this thus?

The 104th anniversary of the birth of Seth Green has just been celebrated down East. Seth Green was a valuable man, but we shall not forgive him for having invented the propagation of Connecticut Shad.

Why would it not be a good idea to send a band of missionaries into Georgia? The voodoo workers and the witch burners of the Congo are not as much in need of civilization as the brutal monsters under the peonage system.

As we understand the situation, Vivian is merely here to iron out the rough spots in the peace treaty matter. And, like the lamented Bagstock, "he kin, of course he do, kin." Viv has a smooth way, and all the cleverness of a Pershing boulevardier.

An interesting feature of the lease of Carl Neut and Frederick Mercer, charged with having conspired to arrest Grover C. Dewey, an American draft evader, is the fact that both of the lessees are Germans. They put their country above their nativity.

It is announced that Rear Admiral Cary T. Grayson, President Wilson's private physician, is about to write a book, a sort of Parisian diary. If it deals with dates from the time of the President's breakdown, March 4, 1921, it will reveal more real history of the first magnitude.

We are having a reign of terror because the people who make up the church are, in part, foolish and sordid and cynical or at least indifferent. If the world should revert to paganism it will be the fault of the people who failed to stand by the church when it was trying to stand by civilization.

The next move of the Anti-Saloon League will be to ask Congress to pass a law making it illegal for physicians to prescribe beer for medicines. This as a counter-irritant to the recent ruling of Attorney-General Palmer. Thirty-nine States have passed laws which prohibit the sale of beer on prescriptions. It is now proposed to make it impossible over the country.

The ruling of Atty.-Gen. Daugherty that passports will no longer be required to make trips abroad will deprive the national treasury of a pretty bit of money. It has been estimated that during the past year more than $11,000,000 was collected by the government for the issuance of passports. The fee was leaped when the quota of visas was jumped from $1 to $10 each.

It is a question how President Harding is going to meet the onslaught of the hand-shaking patriot and taxpayer now descending upon the White House. Mr. Harding is patient, kindly and long-suffering—patient, kindly and long-suffering as Job sees them all. It is nothing new to him. There should be an end of it soon, however, in the interest of the conservation of the President's health. The people should have a better sense than to-day to impose upon him.

TO ELECTRICITY.

The elemental labors of the world
That course without the sense of time and space
Beyond the last speck of cosmic star-dust
May come at last to you, be one of you
Forever and forever. When we die
To shattering atoms hills and plains and seas
Of gods
We may discover. Minds and souls of strange worlds
Wherein you stand, the power of energy,
Not other than the subtler force of man!

JOHN RUSSELL [illegible]

For the delicious thirst and appetite that comes only outdoors
Rite-Rock Ginger Ale
Best class places have it
Wholesale Distributors
H. Jevne Co.
Los Angeles

Blue Bird Cinegraph
FEATURES Just Compare
Feature No. 2
The Blue Bird Reproducer
The Blue Bird reproducer plays all records perfectly. Write for booklet "Facts that thrills"
The Blue Bird Shop.
BLUE BIRD PHONOGRAPH CO.

Tivilla TEA

Tivilla "Black" is a perfect blend of fine selected Ceylon and India tea.
Tivilla "Green" is a fancy Japan with a fine fragrance.
Either will please discriminating tastes.

WEEK APRIL 11 TO 16 10 P.M.
ORPHEUM CO.
AUTO SHOW
SANTA ANA

Orange Park—Now!
HOWE'S GREAT CIRCUS
SHORES & SHORES

Carpet Cleaning
AMERICAN
Rug and Carpet Cleaning Co.
1677-1677 E. 32d St.
South 3024

EVEN DIVORCE AND LARGE SUM.

Final Action of Many Angles Finally Settled.

Husband is in Phoenix, but Doesn't Attend Trial.

Child Battle Brought Up Over Local Names.

Mary C. DeMund, former Los Angeles society woman and patron of many charities, has been granted a divorce from Charles E. DeMund in Phoenix, on presentation of uncontested charges of cruelty and desertion, according to word received here yesterday. Under a stipulation approved by Superior Judge J. H. Jenckes, Mrs. DeMund is given Liberty Bonds, notes and cash worth $52,000, together with any realty that may be in her name in Arizona, this of unspecified value, with addition of her personal and household effects and an automobile.

The original action in divorce, which bristled with sensational charges to the number of over 100, was filed last October, but was withdrawn a few days ago. The defendant's assent to the separation is understood to have been secured through abandonment of a claim for large alimony.

Although he was in Phoenix during the trial, Mr. DeMund did not attend it, but was represented by Neil McCarthy of this city and by Phoenix attorneys. Mrs. DeMund's case was in the hands of two Phoenix firms.

Mrs. DeMund, who was president of the local Sunshine Club and organizer and former president of the Great Western Investment Company, also enjoys a high reputation as an expert automobile driver. In her original action she asserted that their community property amounted to over $200,000, and that her husband derived therefrom an income of $25,000.

In the original action she charged her husband with having threatened to kill her, with having hired detectives who "even peeped in at her windows," with having forbidden her to sing in choirs or have any connection with a religious organization and with having "poisoned the mind of her own son against her." In addition, she said that he bribed men to tell "wholly false and baseless tales about her," that he, on one occasion sought to secure the discharge of a restaurant employee, who had once taken her to a dance and that on that occasion he displayed such violence toward the restaurant employee and [illegible]ed her so severely that the employee had him bound over under bond to keep the peace.

SAID SHE HATED HIM.

In his answer Mr. DeMund charged his wife with hating him and with being false to him and with merely waiting for him to die so as to get his money. As counter to Mrs. DeMund's complaint in connection with his treatment of her "Danish count" friend, Mr. DeMund named Carl Cochems, E. Jorgenson and Thomas A. Hughes, all of this city, as persons with whom his wife had had improper relations.

The couple were married in Missouri in 1899 and have one child, a son, who is 21 years old. Mr. DeMund, prior to moving to Los Angeles, operated, with his brother, H. P. DeMund, the Phoenix Flour Mills and retained most of his holdings in Arizona investments after coming to Los Angeles.

ALL HAPPENED AS PREDICTED.

Son Who Was Warned is Now in City Jail on Double Theft Charges.

A few weeks ago Fred T. Whipp, Jr., backed with his eighteen years of wisdom and experience, announced to his father, cashier of the First National Bank of Springfield, Ill., that he was going to see the world.

Last night at the Police Station, where he is being held on a charge of grand larceny, he said: "My father told me that if I went to California I would get in trouble. I've been here three days and—well, I'm in it all right."

Upon his arrival here, the boy stole a machine belonging to J. B. Binford of 523 Westmoreland avenue, from in front of the University of California, Southern Branch. He drove it around during the next day, and Saturday night attended a party at Eagle Rock, where he met the young son of Albert T. Baker of 1577 Strickland avenue. Young Baker invited him to Sunday dinner and last night young Whipp went.

The police here entered. Mrs. Baker missed a fine gold watch and called the officers. When the patrolmen arrived they first saw the stolen car in front of the house. Then they investigated and searched Whipp and found the watch.

Last night in jail the boy admitted the two charges.

TO ORGANIZE FORMER RESERVE ENGINEERS.

MEETING TO PAVE WAY FOR ASSIGNING EX-NAVY MEN TO SUNDAY CRUISES.

Members of the engineering division of the Naval Reserve have been called to attend a special meeting, to be held tomorrow at 8 p.m. in the clubrooms of Victory Post, American Legion, 327½ South Hill street. The purpose of the meeting will be to organize all local ex-service men of the Navy, who served in the engineering division, preparatory to assigning them for the weekly Sunday cruises of Eagle Boat No. 49.

Eagle Boat No. 49 has been assigned to the Naval Reserve for training purposes. Each Sunday it leaves San Pedro at 9 a.m. for trips to Catalina Island and return. As there are approximately 2000 men of the Naval Reserve in the vicinity of Los Angeles, Commander Woodbine is endeavoring to organize them for the weekly cruises.

According to the plans outlined by Herbert E. Carse, organizer of the engineering division and who will preside at the meeting, tomorrow evening, the Reservists will be segregated into a deck division and an engineering division. Each man will be permitted to make one monthly cruise aboard Eagle Boat No. 49.

Aboard the vessel, the deck division will participate in exercises such as lifeboat and man-overboard drills, collision drills and gun practice. The engineering division will handle the 2000-horsepower turbine, the boilers, the electrical and radio equipment.

Eagle Boat No. 49 is 200 feet long, carries a crew of from forty to seventy-five men, and does eighteen knots per hour.

PHONE LOSS HERE HEAVY," SAYS REPORT.

Holton Power Company, However, Credited with Small Gain by Commission.

The net corporate loss of the Southern California Telephone Company, operating in Los Angeles and vicinity, was $247,167.66 for last year, according to a report issued yesterday by the State Railroad Commission. At the end of the year, according to the report, the accumulated deficit of the company amounted to $215,710.73.

Operating revenues for 1920 totaled $5,262,607.44, while operating expenses amounted to $4,844,050.69, leaving a net operating revenue of only $418,556.75. Miscellaneous nonoperating revenue reached $21,212.94. Interest, rent and other deductions totaled $786,937.35, making the net corporate loss $247,167.66.

The surplus at the beginning of the year amounted to $124,095.61, miscellaneous additions to capital $13,419.93 and miscellaneous deductions $6058.61.

The Holton Power Company, operating in Brawley, Holtville, Imperial, Calexico and El Centro, according to another report by the commission, had a net corporate income for 1920 of $38,213.91. The deficit at the beginnnig of the year amounted to $152,163.54, the accumulated deficit at the end of that year being $140,479.92.

CAMPAIGN GIVEN NEW IMPETUS.

(Continued from First Page.)

an aggressive campaign, as, e.g., that hard work is essential to success, that industrial and religious peace is better than war, that prosperity can never be a class possession, but must result from co-operation and reciprocity.

"The root thought, then, of this summons, is the substitution of an active for a reflective mind, the strenuous tackling of the job instead of forever analyzing and theorizing over it. Doubtless the hope is that such shoulder to shoulder effort will have the effect of making men acquainted with one another, and soothing the asperities of rank or gift distinction—as it did in the war. Move on; buy, sell, manufacture, produce, put heart and faith into the task—everyone busy, everyone investing his power, his selfhood in a growing world, and see how many clashings, suspicions, bitter antagonisms will melt and run off in the fervent heat of common engrossing zeal.

"That's the notion! We are, in fact, a unit, socially, industrially, politically; we cannot disentangle ourselves from the whole, we cannot escape the influences of the 'party of the second part;' therefore, while retaining as much individualism as we please, and holding fast to what seems to us good, we may still lend a hand in the common business of making things go."

REV. DAN A. TRUNDLE.
ALVARADO CHRISTIAN CHURCH.

"'Straight Ahead!' by all means, for he who hesitates is lost. Southern California, straight ahead materially, commercially, morally, politically and religiously—always straight ahead—why not? Who should lead? The most fit? or the most unfit?

"History's pages attest the fact that true progress has always been achieved by those who, thoroughly convinced of the integrity of their cause, have gone with unfaltering step to the goal of man's highest interests.

"As ministers of the gospel we should remember that 'being diligent in business' is also truth to be heeded. We can expect distrust from business men if we fail them in the hour of their need. No minister is bidding for the moral support of business when he proves anything but sympathetic toward every forward moving and upward lifting plan or program that is launched for the material good of the people. Let us put our whole soul into all these movements, then when we clearly prove the value of any great reform that we may initiate we may expect business men to join us. Nothing deserves to succeed that is not morally sound.

"My prayer, my voice shall be raised for 'good roads'—'new jails'—'increased police forces'—for any advance in anything 'Straight Ahead' that is needed in the 'Canaan' of Southern California! Three cheers and a Tiger for every Joshua and every Caleb! May their tribe increase!"

REV. HENRY STAUFFER.
PARK CONGREGATIONAL.

"Nature has fore-ordained that Los Angeles shall be a big city. Our mild, salubrious climate is our chief asset. What must we do to make our rapidly growing city great? We must cultivate a civic conscience, growing out of a genuine interest in all that concerns the health, material prosperity, moral improvement and happiness of the people. Numerical growth may be an evil, as well as a benefit. Our rapid growth within recent years has brought us to a crisis which gives us pause. Our very bigness, with all its urgent problems of transportation and housing, will certainly prove to be a misfortune unless we all take more pains to learn the difficult art of living together, as we are whirled along with gasoline and electricity. Progress in the discovery and use of the forces of nature is certain to bring with it much evil, unless it is matched by a corresponding improvement in human nature. The auto calls for a driver with steady nerves, who has himself under perfect control, and who, in every emergency, habitually thinks of the safety of others.

"We must cultivate the domestic conscience. In order to save the city we must strengthen our home life.

"Thoughtful citizens have generally come to the conclusion that the manufacture and exhibition of motion pictures must be regulated by Federal legislation in the interests of morality. It is a matter of common knowledge that the motion picture theaters have for years been breeding crime by throwing on their screens the pictures of libertines of both sexes, crooks, safe-crackers and murderers. Children are especially sensitive to suggestions coming through the eye-gate. [illegible]

"Certainly this beautiful and far-famed city cannot become great and deserving of the respect of the people of the United States if it continues to enrich itself by manufacturing and disseminating moral poison. Unless the film producers reform themselves at once, society will be compelled, in self-defense, to do it for them."

Coulter Dry Goods Co.
FOUNDED • 1878
Seventh Street at Olive

Molly Mayde House Dresses are Popular

FOR the very good reason that they are so attractively made, and in such a variety of fetching styles, that any woman can find a model that is becoming to her.

The new ones

of Pongee Silk

Are quite the last word in house frock styles.

Shown in green, old rose, Copen and natural pongees, the model is a straight-line style, with panel front, hand-embroidered flower designs done in colored wools.

It fits loosely and is finished with a sash.

And despite the fact that these Molly Mayde dresses are of silk, they are selling for only $15.95

May we show you this, and others of these pretty dresses today?

(Third Floor)

(The model illustrated, while a Molly Mayde dress, is not the pongee style.)

Fascinatingly Pretty New Dress Cottons

PROVIDE inspiration in plenty for all the informal dresses that women will need this Summer. Among others are:

French Flannels
27 inches wide; the plain colors, yard $1.75
Stripes to match $2.25

French Ratines
38 inches wide; in Spring's favored colors; good, heavy quality, yard $1.25

Figured Flax
This in white grounds showing really new patterns in colored prints; yard . . 50c

Dress Voiles
In a variety of colors, yard . . . . . 49c to $1.75

Attractive Dress Ginghams
27 inches wide; in plain colors, stripes, plaids and checks—no shade or color combination missing; yd 25c

Devonshire Cloths
32 inches wide; in all the newest plain and novelty checks, stripes, plaids, yard 45c

Brushed Eponge
38 inches wide—a skirting material of rich beauty from France; in plaids and stripes; yard $1.50

Hand-Tied Dress Swiss
An imported dotted embroidered material in light and dark colors that represent the newest tones; 32 inches wide; yard $1.75

(Second Floor)

Novelties in Jewelry

ARE always in demand—such as *Dorines* in gold silver finish . . . . . *$1 to $6.50*

In enamel; blue, yellow, red and turquoise at *$2.00*

In enamel with dainty floral decorations in pink and blue, turquoise and lavender, ... *$5 to $8.50*

Double Dorines—for rouge and powder in dainty colors of enamel *$4.00*

Coin Purses—in gold and silver finish . . . . . *$1 to $6.50*

Coin and Vanities combined, from *$5.50* to sterling at *$21*

(Main Floor)

An April Sale of Woolens

WONDERFULLY reduced items in first-class woolens for suits, coats and dresses:

The Coatings

54-inch Zibelines, Silvertones, Frostglo, Cote de Cheval, reduced from prices as high as $12 a yard, to $6.95

Polo Coatings — were $10.50, yard $6.95

Frostglo Coatings — 54 inches wide; sold up to $16.50, yard $9.95

Natural Camels Hair—54 inches wide; reduced from $18.50 to, yd. $12.50

The Suitings

54-inch Homespuns, to be closed out at, yd. $1.35

54-inch **Check Suitings**—sold up to $10, yd. $5.00

54-inch **Plaid Skirtings**; sold up to $10, yd. $4.50

Dress Woolens

50-inch Serge; values to $5, yard $2.50

50-inch **Tricotine and Gabardines**—sold up to $5 a yard, now $2.50

50-inch **White Serge**—for sports suits; a $3 serge $1.75

(Second Floor)

New Bags of Tooled Leather

NEW arrivals in swagger shapes, plain bags and the envelope style with ribbon handle; all fitted with coin purse and mirror, and priced at

$1.95 to $8.50

(Main Floor)

McCall Printed Patterns

MAKE home sewing easy — no guesswork as to how the pattern is to fit your cloth. It is printed, in plain English, so that any woman with just a little "knack" with a needle may make gowns that have all the grace and style to them that the most fastidious could desire.

(Second Floor)

Coulter's—Seventh Street at Olive

Seventh Street at Olive—Coulter's

smell it!

This is one of the simple tests that will tell you whether your garments have been properly or improperly "cleaned." Another test is to "slap it" to detect remaining dust. If your garments carry home the vile odor of rancid gasoline they are worse off than if they had never been cleaned at all. Stench and dust are positive proofs of inferior injurious methods.

Clothes cleaned by the Jenkins process come back to you odorless, thoroughly clean and sanitary. For this kind of service Phone 27071 or South 120 and our representative will call.

Trade Mark

J. J. Jenkins
CITY DYE WORKS
3000 CENTRAL AVE.

Uptown Store, 417 W. 7th St.; Branch Stores, 224 S. Western Ave.; 6529 Hollywood Blvd.; Pasadena, 390 E. Colorado; Long Beach, 4 Pine Ave.; Ocean Park, 140 Pier Ave.

"The First Thing You Think Of"

What Is ORANGE PEKOE Tea?

IT has nothing to do with oranges. It is simply an oriental term to denote one of the different gradings of tea. There are three gradings of Orange Pekoe Tea—

Flowery Orange Pekoe } tea of very finest quality
Broken Orange Pekoe } " " " choice "
Orange Pekoe } " " " average "

The first two are very much superior to ordinary Orange Pekoe. Ridgways (*Gold Label*) Orange Pekoe Tea is composed only of the Flowery and Broken Orange Pekoes—the finest teas procurable.

FOR TRUE REFRESHMENT

Ridgways Tea

New Stomachs for Old

Eat What You Like and Be Happy

HERBAL MEDICINES
Not Sold in Drug Stores
Not Patent Medicines
No High Prices Here.

Over 100,000 successfully treated
Gall Stones, Biliousness, Indigestion, Constipation.
We recommend Herbal Medicines.

J. F. Klein, cured 4 years, 2028 East Fourth St.
W. Seibert, 1021 Summit Ave., Hermosa.
Mr. and Mrs. T. G. Forester, 618 N. Serrano St.
Ed. Donwick, 441 West 32nd Place; cured 4 years.
Mrs. I. E. Wilkins, 906 E. 87th St.
Thousands have been cured.
Our treatment of Chronic Diseases is different from all others. Consult free. It pays to investigate before you squander your money.

Rheumatism eases quickly removed. And all painful dis-

Sanitary Trusses Guaranteed Free Trial 30 Days—Money Back.

DROPSY HAS BEEN CURED TO STAY CURED.

F. E. CHAMBERLAIN, New Zealand Herbalist,
9 to 5; Saturday, 9 to 6. 832 West 8th Street. 23 years in Los Angeles, Cal.

When everything else has failed in Constipation, Stomach Disorders, Biliousness, Rheumatism, Liver Ills, Impure Blood, Dyspepsia, Headaches, Colds, and other Diseases due to Self-Poisoning of the System

PLANTLAX

Will Help to Restore Your Health and Strength

A purely Vegetable Liver Tonic from the extracts of medicinal plants and herbs—it has been used with wonderful success in thousands of cases. Price, One Dollar per bottle. For sale at all SUN DRUG STORES and Other Leading Druggists.

THIS YOUNG MOTHER

Tells Childless Women what Lydia E. Pinkham's Vegetable Compound Did for Her

Millston, Wis.—"I want to give you a word of praise for your wonderful medicine. We are very fond of children and for a considerable time after we married I feared I would not have any owing to my weak condition. I began taking Lydia E. Pinkham's Vegetable Compound and now I have a nice strong, healthy baby girl. I can honestly say that I did not suffer much more when my baby was born than I used to suffer with my periods before I took Lydia E. Pinkham's Vegetable Compound years ago. I give all the credit to your medicine and shall always recommend it very highly."—Mrs. H. H. JANSSEN, Millston, Wisconsin.

How can women who are weak and sickly expect or hope to become mothers of healthy children? Their first duty is to themselves. They should overcome the derangement or debility that is dragging them down, and strengthen the entire system, as did Mrs. Janssen, by taking Lydia E. Pinkham's Vegetable Compound and give their children the blessing of a good constitution.

ASPIRIN

Name "Bayer" on Genuine

say BAYER

Take Aspirin only as told in each package of genuine Bayer Tablets of Aspirin. Then you will be following the directions and dosage worked out by physicians during 21 years, and proved safe by millions. Take no chances with substitutes. If you see the Bayer Cross on tablets, you can take them without fear for Colds, Headache, Neuralgia, Rheumatism, Earache, Toothache, Lumbago and for Pain. Handy tin boxes of twelve tablets cost few cents. Druggists also sell larger packages. Aspirin is the trademark of Bayer Manufacture of Monoaceticacidester of Salicylicacid.—(Advertisement.

DRIVE AWAY HEADACHE

Rub Musterole on Forehead and Temples

A headache remedy without the dangers of "headache medicine." Relieves headache and that miserable feeling from colds or congestion. And it acts at once! Musterole is a clean, white ointment, made with oil of mustard. Better than a mustard plaster and does not blister. Used only externally, and in no way can it affect stomach and heart, as some internal medicines do.

Excellent for sore throat, bronchitis, croup, stiff neck, asthma, neuralgia, congestion, pleurisy, rheumatism, lumbago, all pains and aches of the back or joints, sprains, sore muscles, bruises, chilblains, frosted feet, colds of the chest (when it prevents pneumonia). 35c and 65c jars; hospital size $2.

MUSTEROLE

From South of Tehachepi's Top.

TO CHOOSE FORM OF GOVERNMENT

Long Beach Voters Will Indicate Choice Thursday.

Announce Plans for Twelve-Story Office Building.

Delegates Gather to Discuss Civic Problem.

[EXCLUSIVE DISPATCH.]

LONG BEACH, April 10. — To choose the form of government under which the city shall operate in the future, voters of Long Beach will go to the polls Thursday of this week.

There are three issues. One is whether to continue the present form of commission government by voting "No" on both propositions on the ballot, or whether to adopt a managerial form of government or amendments to the city charter that will revert the commission form of government to the mayor and council plan that preceded the present commission form.

As a result of active campaigns conducted the last week, considerable interest is manifested in the election and at least a 45 or 50 per cent vote is anticipated. There are 26,000 qualified voters for the election

NEW SKYSCRAPER.

Plans were made public today for Long Beach's first skyscraper when it was announced that the American Avenue Development Company had started the financing of a twelve-story structure for the corner of Third street and American avenue.

The proposed building, which will contain 300 offices and will be equipped for a bank on the ground floor, will cost $1,250,000, it is stated. Harvey Lochridge of this city is the architect.

The original incorporators are Earl E. Barton, Harvey H. Lochridge, Charles E. Kendall, Walter P. Warmbold and G. V. Meserole, Jr., all well known in local business and financial circles, and the firm of Clock, McWhinney & Clock has been retained as attorneys for the corporation.

Plans were practically completed today by Architect Lochridge, designer of the Markwell and other office buildings in this city, and await only a few minor touches before being ready.

MUNICIPAL MEETING.

Twenty-five or more Southern California cities are expected to be represented at the municipal camp ground conference that will be held next Tuesday in Bixby Park, Riverside, Duarte, Watts, Redondo Beach, Pomona, Santa Monica, Buena Park, Pasadena, Los Angeles, San Fernando and other places have already sent formal acceptances to invitations from Commissioner E. E. Tincher.

The delegates will gather at 10 a.m. for registration and to get acquainted. At 11 o'clock cars will be furnished by the Chamber of Commerce for a tour of the city, to such points as the camp ground, Signal Hill, the industrial and harbor districts, beach and other points. A luncheon at noon will be followed by a business meeting.

MOTHERS' CONGRESS SESSION AT LA HABRA.

[LOCAL CORRESPONDENCE.]

LA HABRA, April 10.—The fourth district, Congress of Mothers, were the guests of the La Habra Parent-Teacher Association yesterday. Delegates from all parts of the country were present. Mrs. Florence Rhodes Wilson, opened the session with a piano selection. The president, Mrs. J. B. Chaffee, welcomed the guests by a few well-chosen words. After routine business, Mrs. Sidney Saunby of Tustin, gave the history of the P.-T.A. clinic in Los Angeles.

A luncheon was served in the kindergarten room, after which the guests were taken on a tour of inspection of the new school rooms nearing completion. Miss Ververka, a native of Czecho-Slovakia, but now of the Los Angeles schools, gave an address on the moral training of children. Mrs. N. P. Emery gave a southern dialect reading, and the kindergarteners played a song on their "living" phonograph, closing one of the most successful county meets of the congress.

LAND A WHALE.

[LOCAL CORRESPONDENCE.]

LOS ANGELES HARBOR, April 10.—A twenty-ton whale, which became entangled in some barracuda nets in the San Pedro Channel between Point Fermin and Catalina Island, was unable to extricate itself and was towed into the harbor yesterday.

The whale was brought in by Nick Vitalich, a fisherman in the employ of the Avalon Fish Company. Considerable damage was done to the expensive nets, which trapped the whale. The mammal, not being of the sperm variety, will prove of no value and will probably be towed out to sea and cast away. Great crowds were attracted to the fishermen's wharf to view the big fish.

ELKS TO SAN PEDRO.

[LOCAL CORRESPONDENCE.]

AVALON, April 10.—One hundred and fifty island Bills will embark early tomorrow morning on board the King Fisher bound for San Pedro, where they are to be the guests of the San Pedro lodge of Elks. The day is to be given over to initiation ceremonies, feasting and merrymaking. E. J. Amar is in charge of the island Bills and holds himself responsible for their safe return to the island some time during the night.

STATE MEETING AT CROWN CITY.

Order of Amaranth Gathers in Annual Convention.

Increased Enrollment Prohibits May Day Fete.

Election to Name Three Members of School Board.

[LOCAL CORRESPONDENCE.]

PARADENA, April 10.—Women from various parts of California will begin arriving in Pasadena tomorrow as delegates to the twenty-fourth annual grand court convocation of order of Amaranth, a women's organization affiliated with the Masonic order, which opens here Tuesday. A large attendance is expected at the Pasadena sessions.

The opening event of the convention will be a reception at the Hotel Green, Tuesday night. Business sessions will be held Wednesday and Thursday at the Masonic temple. A public installation of officers and ball will be held at the Hotel Green Friday night.

Dr. Flora Smith of Oakland is Grand Royal Matron of the order and John T. Jewett of Los Angeles, Royal Patron.

COMBINED FETE ABANDONED.

Enrollment in the elementary schools of Pasadena has become so large that it has been decided to abandon as unwieldy the mobilization at Tournament Park at the May Day session of all the schools for a May festival. Instead, each school will hold its own May festival on its school grounds at some date early in the month. For many years all the schools joined in the fete at Tournament Park.

SCHOOL ELECTION COMING.

The next election to come before the city of Pasadena will come on June 3 and will be a school election, for the selection of three members of the Pasadena Board of Education. The terms of Mrs. Beatrice Dane, now president of the board; George W. Woolley and Mrs. Clara Odell expire. None has announced whether they are to be candidates for re-election, nor have other candidates appeared yet. It is believed that a bond election to vote on a bond issue for new schools will follow the trustees' election.

The body of Frank S. Pusey, pioneer business man of Council Bluffs, Ia., and one-time associate of Gen. G. M. Dodge, builder of the Union Pacific Railroad, will be taken East on a special car Tuesday, for funeral and burial in Council Bluffs. Mr. Pusey died several days ago at his winter home, 227 Oak Lawn avenue. Mr. Pusey is survived by a widow.

PASTOR RESIGNS.

[LOCAL CORRESPONDENCE.]

REDLANDS, April 10.—The Rev. Margaret Bernard, who for the winter has been pastor of the Unitarian Church here, offered her resignation at the annual meeting of the church parish last night. Miss Bernard is returning to her home in the East. Her resignation was accepted with regret and she was presented with a beautiful Navajo rug by the parish.

Two trustees were elected to fill vacancies. Miss E. Burks was elected and also Mrs. Elizabeth Putnam. The board met and organized, with F. P. Meserve as the chairman and Mrs. S. G. Randall as the secretary and treasurer.

The American Unitarian Association will send a new minister to the church in the fall.

BAD-MANNERED LIZZIE

Holtville Man to Face Court on Reckless Driving Charge.

[LOCAL CORRESPONDENCE.]

CALEXICO, April 10.—H. J. Messinger, prominent business man of Holtville, will be placed on trial in the City Recorder's Court here Monday morning on a charge of recklessly driving an automobile on the main street of this city Friday night. He pleaded not guilty to the charge Saturday morning and was released in $250 bail.

The alleged act of reckless driving resulted in Messinger's machine turning a complete somersault, swapping ends, and otherwise acting in a manner unbecoming to a well-regulated machine. In the accident Messinger received several severe, but not serious cuts on the hands, face, head and body and the machine was partially wrecked, the top and windshield being demolished, and the front fenders, headlights and radiator damaged.

UNIQUE CEREMONY AT MASONIC LODGE.

[LOCAL CORRESPONDENCE.]

FRESNO, April 10. — Center Lodge, No. 465, F. & A. M., witnessed last evening one of the most unique initiations in fraternal organization history when six brothers and a nephew, all Master Masons, conferred the Third Degree upon the seventh brother. The officers and candidates are of the Reyburn family of Clovis. Those who occupied the offices for the evening were as follows: Master, Emory E. Reyburn; Senior Warden, Glenn W. Reyburn; Junior Warden, Leslie Reyburn; Senior Deacon, Charles T. Reyburn; Junior Deacon, John L. Reyburn; Senior Steward, Walter P. Reyburn; Junior Steward, Charles O. Reyburn, the latter a nephew. Charles Ray Reyburn was the candidate.

FRESNO ELECTION UNDER NEW LAW.

CITY TO CHOOSE FIRST OFFICIALS UNDER COMMISSION FORM OF GOVERNMENT.

[LOCAL CORRESPONDENCE.]

FRESNO, April 10.—With twenty-nine candidates in the field, the voters of Fresno city will ballot tomorrow in the first municipal election held under the charter recently adopted by the city and confirmed by the State Legislature. The charter is of the commission form of government. Following are the candidates and the positions which they seek in the balloting tomorrow: Commissioner of Public Safety and Welfare (Mayor) Mayor W. F. Toomey, Truman G. Hart, Gus Olsen; Legislative Commissioners, Thomas Annton, Glenn M. Devore, Geroe T. Johnston, Eugene Painter, George W. Beall, J. George Channesian, George Pickford, Sam Stingley, Samuel B. Toombs; Commissioner of Finance, City Clerk Charles Dillon, Ray W. Baker; Commissioner of Public Works, Clarence Murray, William Stranahan, Ezra H. Chapin and O. V. Cobb; Board of Education, W. A. Conn, George Cosgrave, Elma P. Giffen, H. H. Holland, Iner W. Nielsen, J. H. Pettis, L. C. Sanford, George H. Sciaroni, S. M. Speak, E. H. Tannehill.

The office of Commissioner of Public Welfare and Safety carries a salary of $6000 a year; Commissioner of Finance and Commissioner of Public Works, $5000 a year; legislative commissioners on part time $100 a month, while the school board serves without compensation.

For the other office, Herbert F. Briggs, present Police Judge, has no opponent.

CLOUDS ROLL BY.

Tempest at Ontario Dies Into a Dead Calm.

[EXCLUSIVE DISPATCH.]

ONTARIO, April 10.—Abatement of the storm which broke in Ontario following the announcement that Miss Helen Fitzgerald had sold the Manzanita Apartments at 319 North Euclid avenue, to I. Jay Owen of Pomona, who was to convert the place into an undertaking establishment, was in sight today when Mr. Owen expressed the desire to do nothing which does not meet with the approval of Ontarians and again placed the property on the market.

Headed by Dr. G. Ben Henke, local physician, whose office and residence adjoin the property on the south, and by the trustees of the Ontario Public Library, which stands just north of the Manzanita, citizens generally protested against the proposed mortuary and petitions asking the City Council to adopt an ordinance prohibiting such establishments on Euclid avenue have been freely signed.

It was stated tonight that the Council would still be asked to act in this matter as a safeguard against future trouble of this kind, Mr. Owen will open an undertaking establishment in Ontario in the near future, but is desirous of securing a location which is not objectionable.

BREAK GROUND FOR NEW BAPTIST CHURCH.

[LOCAL CORRESPONDENCE.]

SANTA BARBARA, April 10.—Formal ground-breaking for the $75,000 church structure which the Baptists of Santa Barbara are to build took place today. During the morning services the congregation, headed by the pastor, the Rev. Dr. W. W. Catherwood, repaired to the site adjoining the Sunday-school structure, which was completed some years ago, and the first sod was turned over by N. C. Pitcher, pioneer of the town.

Before this country went into the war plans for the church were completed, but abandoned to permit the congregation to throw all their energies into war-relief activities. The years that have elapsed have brought remarkable growth to the congregation and, now that building plans have been taken up, it has been found necessary to double the capacity of the proposed building, and for this purpose additional land has been acquired.

The ground-breaking ceremonies today partook of a public event in which persons of all denominations joined and members of the city government were present.

STORY OF T...

Pageant at Re... Old-Time ...

[LOCAL CORRESPONDENCE.]

REDLANDS, April ... work has begun ... of the Rose ... fiesta of Redlands ... by Garnet Holmes ... by him. It is to ... and Saturday ... 30, with a matinee on ... ernoon. The plans ... theater of Redlands.

Mrs. Reginald Frost has ... the stage setting, which ... permanent one. It is ... the outdoor theater of La Pol... at Siena, Italy. The ... one of hedges built ... center opening onto ... to be a large garden ... worked out with a ... rangement of ground ... mit of any setting ... a few properties.

The pageant will ... Greek episode, the ... of the birth of the ... Sues is in charge ... The second episode ... legend of the ... ing of the queen ... is in charge of this ... this country, the story of ... liam Penn issued a great ... land for which he was to pay ... year one red rose, ... Sprenger and Fred Dre... of this. The fourth ... of the rose comes next ... Smith is in charge. Mrs. ... old is in charge of the ... sode and the women of ... porary Club have the ... Redlands at this ... year one well-grown ... of roses" and this ... all the more ...

Fred Miller is to be in ... the lighting effects. ... of all kinds are to be ... a bower over the stage ... dicted that the effects ... spectacular than ...

OCEAN BOAT DEL...

Litigation Holds Up Vessel ... from New York.

[LOCAL CORRESPONDENCE.]

LOS ANGELES HARBOR, ... 10.—Legal difficulties ... ed States Shipping Board ... have been encountered by ... States Transport Company ... sulted in a delay of several ... to the company's first ... ing from Atlantic Coast ... Angeles Harbor. The ... Colin H. Livingstone, ... from New York on Feb... and is due here this week.

The Livingstone was ... Mobile for several weeks ... Shipping Board had ... credits from the transport ... the reason for which was ... have been the operation ... determination, in event ... coastal trade with foreign ... vessels, against the policy ... board. In the Virginia ... operators secured an injunction ... venting the Shipping Board ... terfering with the operation ... Livingstone.

The company has also ... a number of big freighters ... between New York and Los ... les Harbor, with sections ... at San Francisco.

ANNEX TO CAL...

The Angels have form... Baseman Anheir to the Oa... and Red Andrews to Ros... the Canadian circuit ... an announcement ... tary Weber last night. ... left last night to join the ... club.

Constipati... Is Relieve... Prompt—Pur...

CARTER'S LITTLE ... rarely fail. Purely vegetable—act surely but gently on the liver.

Relieve after dinner distress — relieve indigestion; improve the complexion; brighten the eyes.

Small Pill—Small Dose—Small Price

Movie of a Man Who Has Just Had a Session With Dentist - By BRIGGS.

[Copyright, 1921, New York Tribune, Inc.]

THE GUMPS—A PEEP INTO THE FUTURE

And Just to Keep Up the Average Mutt Busted Another - - - - - - - - - - - - - - - - - By BUD FISHER.

[Copyright, 1921, by H. C. Fisher, Trade Mark Reg. U. S. Pat. Off.]

Schools and Colleges

WILLIS-WOODBURY BUSINESS COLL...
Foremost Since 1886.
Wills individual method of instruction reduces time and increases ...
SITUATIONS FOR ALL GRADUATES
Fifth Floor Homburger Building, Los Angeles
Branches at Riverside and Santa Monica

DIXON SCHOOL OF BUSINES...
424 Stimson Bldg., Third and Spring Sts. Phone ...
Courses: Teaching, Stenographic, Secretarial, ...
Kitty Dixon—E. C. McLaughlin—S. M. Burleson.

MACKAY BUSINESS COLL...
Secretarial studies, Stenography, Bookkeeping, Telegraphy. ...
Tuition may be earned by assisting with light office work.

THE EGAN SCHOOL of Motion Picture Act...
Endorsed by the most eminent producers. Howard Gaye, Director. ...
twenty dollars—Mondays and Thursdays, 2-30 p.m. and 7:30 ...
p.m. Private tuition daily. Apply to the Registrar for ...
THEATER BLDG. Phone 06571—1336 S. Figueroa St., Los Angeles

URBAN MILITARY ACADE...
Day and Boarding School for Young Men.
The best years here in the long run. Fifteenth year begins ...
600 S. Alvarado.

PASADENA Military A...
On W. Ave. ... from Los Angeles. A first-class school for boys, from 8th to 12th ... college preparatory. Boarding and Day pupils. Inquire of Col. C. ... R. F. D. No. 2, Box 12, Pasadena. Telephone (L. A.) 20401, or ...
Second Semester opens Feb. 1, 1921.

Sawyer School of Secreta...
INTENSIVE TRAINING—12-WEEK COURSE—SECRETARIAL ...
Fourth Floor Baker-Detwiler Building, 412 West ...

Commercial Experts' Training ...
"The School of INTENSIVE Train..."
COMPLETE BUSINESS, SECRETARIAL AND CIVIL SERVICE ...
GROSSE BUILDING, Sixth and Spring Streets.

California Commercial College (Brownsberger)
625 S. Hope St., Los Angeles
3-Story Brick Building. ... Teachers—16 Strong ... time. Yearbook on ... W. H. H. ...
Call 62634

PAGE MILITARY ACADEMY
A Big School for Little Boys. The ... in America. Pupils admitted ... throughout the year. Send for ...
Box 640 Phone 74218 ROBERT A. ...

LONG BEACH MILITARY ACAD...
2719 E. OCEAN AVE., LONG BEACH.
The only Academy by the Sea.
Full particulars on application to Professor ...

STORY OF THE ROSE

Pageant at Redlands to Feature Old-Time Legends.

[LOCAL CORRESPONDENCE.]

REDLANDS, April 10.—... work has begun on "The Pageant of the Rose," which is the ... Santa of Redlands. It was ... by Garnet Holme and will be ... by him. It is to be given on Friday and Saturday nights, April 29 and 30, with a matinee on Saturday afternoon. The place is the Amphitheater of Redlands.

Mrs. Reginald Frost has designed the stage setting, which is to be a permanent one. It is modeled after the outdoor theater of La Palma at Siena, Italy. The arrangement is one of hedges built up by steps, the center opening onto what appears to be a large garden. It will be worked out with a very elaborate arrangement of greenery and flowers to permit of any setting by the addition of a few properties.

The pageant will open with a Greek episode, the romantic story of the birth of the rose. Miss Susie is in charge of this episode. The second episode is the Persian legend of the rose with the crowning of the queen. Mrs. C. G. ... is in charge of this episode. The next episode is that of the rose in this country, the story of how William Penn leased a great tract of land for which he was to pay one year one red, red rose. Miss ... Sprengger and Fred Dye have charge of this. The Spanish-Mexican ... of the rose comes next with Mrs. Smith in charge. Mrs. Robert ... old is in charge of the pageant of ... sods and the women of the ... porary Club have the epilogue.

Redlands at this season of the year can well claim the title of "City of roses" and this makes the pageant all the more adaptable here.

Fred Miller is to be in charge of the lighting effects. Millions of ... of all kinds are to be used in the ... a bower over the stage and it is predicted that the effect will be more spectacular than ever before.

OCEAN BOAT DELAYED

Litigation Holds Up Vessel Scheduled from New York.

[LOCAL CORRESPONDENCE.]

LOS ANGELES HARBOR, April 10.—Legal difficulties with the United States Shipping Board ... have been encountered by the ... States Transport Company, have resulted in a delay of several days to the company's first steamer arriving from Atlantic Coast ports at Los Angeles Harbor. The vessel is the Colin H. Livingstone, which sailed from New York on February ... and is due here this week.

The Livingstone was held at Mobile for several weeks after the Shipping Board had withdrawn credits from the transport company, the reason for which was said to have been the operating company's determination to engage in intercoastal trade with Shipping Board vessels, against the policy of the board. In the Virginia courts the operators secured an injunction preventing the Shipping Board from interfering with the operation of the Livingstone.

The company has announced that a number of big freighters will ply between New York and Los Angeles Harbor, with northern terminals at San Francisco.

ANHEIR TO CALGARY

The Angels have farmed Baseman Anheir to the Calgary ... and Red Andrews to Regina, ... the Canadian circuit, according to an announcement made by Secretary Weber last night. Red left last night to join the Tech club.

Constipation Is Relieved
Prompt—Permanent—
CARTER'S LITTLE LIVER PILLS rarely fail. Purely vegetable—act surely but gently on the liver.
Relieve after dinner distress—50 other indications improve the complexion—brighten the eyes.
Small Pill—Small Dose—Small Price
CARTER'S LITTLE LIVER PILLS

Schools and Colleges
BURY BUSINESS COLLEGE
Founded Since 1884.
INS FOR ALL GRADUATES
HOOL OF BUSINESS
USINESS COLLEGE
OOL of Motion Picture Acting
LITARY ACADEMY
NA Military Academy
hool of Secretarial
xperts' Training Institute
of INTENSIVE Training
MILITARY ACADEMY

BARTLETT'S

3 EVENINGS

Monday
Tuesday
Wednesday

4 DAYS

Monday
Tuesday
Wednesday
Thursday

WE MOVE ON APRIL 15th. TO 607 WEST SEVENTH

Open 3 Evenings to Accommodate Those Who Are Unable to Shop During the Day

Then We Move Thursday Night

Until Then

10% to 50% Discount on All Musical Instruments

It Will Be a Long Time Before You Are Able to Buy a Piano or Player For So Little Money as Now.

So Do It Now—Before Thursday Night

Phonographs

BARTLETT MUSIC CO. EST. 1875

410 WEST SEVENTH STREET - PHONE 10791
OPPOSITE NEW PANTAGES THEATRE

Pianos

THIS DIVORCE HAS HANGOVER.

Suit is Off, but Attorney Now Wants to be Paid.

Pair Kiss and Make Up; Also Forget "Other Woman."

Meanwhile She Weds on Own Hook, It is Reported.

Chester Bennett, motion-picture director, and his wife, Gladys, have kissed and made up and Mrs. Bennett has dropped her divorce action and has even forgotten, if she hasn't forgiven, Virginia Nightingale, who was named as co-respondent by her. Now, 6132 De Longpre avenue, it developed yesterday, has become the "honeymoon cottage" once again, with only one jarring note to break in upon their refound happiness. That note is struck by Mrs. Bennett's attorney, Philip Cohen, who refuses to allow the divorce action to be dropped until he is paid $750 as his fee.

This afternoon in Judge Woods's court argument will be heard on the request of Mr. Bennett for the dismissal of the action brought against him in January by his wife and to modify the order of the court giving Mr. Cohen $750 as attorney's fee. Mr. Cohen will oppose the motion on the ground that before the action can be dismissed the attorney must be paid his fee.

While the Bennetts have been celebrating their reunion in their pretty home, the "other woman" named by Mrs. Bennett has married, it is reported. It also happens that she is no longer with the motion-picture company by which she was employed under Mr. Bennett at the time of Mrs. Bennett's action for divorce.

At the time Mrs. Bennett named her in her divorce action the then Miss Nightingale expressed indignation at what she termed Mrs. Bennett's ingratitude. She said that Mrs. Bennett had called upon her and pleaded with her to have nothing more to do with Mr. Bennett. To this appeal, she says, she yielded for the sake of the infant son of the Bennetts. However, she adds, it was only a day after she had granted Mrs. Bennett's request for the restoration of her husband that Mrs. Bennett named her in her divorce action, apparently unmindful of the favor which she had done her upon her own plea.

Mr. Bennett says that the whole trouble was due to the work of certain persons who wished to damage him. Now the Bennetts are happy. But the fiddler, in the shape of the attorney, remains to be paid, or at least he is insisting on being paid, and today's legal battle will decide whether or not divorce proceedings can be dropped, after a pair have been reconciled, without the attorney's consent.

ABOUT FRENCH TAXES.

Advices about new tourist taxation in France have been received by Maurice Fog, president of the United Steamship Company, from Paris. The fee for vise of passports is $5. Up to the first of this month it was $2. Motorists will find that gasoline for motor cars now costs 11.50 francs, or about 40 cents. There is a new tax of a few cents a day that it added to hotel bills.

Lawyer Supplies Jarring Note for Her.

Mrs. Gladys Bennett.

AVIATORS TO CIRCLE OVER COMRADE'S GRAVE.

MILITARY HONORS WILL BE GIVEN ENSIGN DROWNED AFTER FALLING.

Brothers' mortuary tomorrow at C. C. Batcheller, son of C. L. Batcheller of 1212½ West Ninth street, who was drowned last Tuesday when the naval seaplane in which he was flying near San Diego fell into the sea, will be conducted in Bresee Brothers mortuary tomorrow at 1:30 p.m., instead of this afternoon, as originally planned. The change in the date of the funeral became necessary when it was learned that the officials of the naval base at San Diego intended to have the funeral conducted with military honors.

The body, wrapped in a naval ensign, will lie in state today in Bresee Brothers' mortuary. Rev. Hugh K. Walker will officiate at the services tomorrow, assisted by Naval Chaplains F. H. Lash and A. N. Parks, Jr.

Eight aviators, friends of the dead ensign, will fly up from San Diego today and will circle over the grave tomorrow as the body is lowered. Capt. Chauncey Shackford, commander of the submarine base, has detailed a company to act as escort during the ceremony, and a military band and a naval quartet will come up from the marine base at San Diego to take part in the services. Burial will be in Evergreen Cemetery.

Mr. Batcheller, who returned yesterday from San Diego, where he attended the official investigation into the cause of the death of his son, said that the inquiry proved conclusively that the boy was drowned.

FIND CONVICT IN JAIL.

Locate Prisoner Who Escaped On Way to San Quentin.

Edward Holmes, who escaped from Los Angeles officers while he was being taken to San Quentin Prison, was located yesterday in the City Jail at Sacramento, said advices received here last night. He had been arrested the night before for vagrancy. The identification was made by Max Fisher, chief of the Bureau of Identification at Sacramento. Holmes is under sentence for burglary. He escaped January 1 at Mojave. He once served a prison term for a burglary committed in Sacramento county.

STARTED IN ENGINE ROOM.

(Continued from First Page.)

be," was Capt. Willesen's answer to the first question. He was busy for a while with the customs and immigration officials, but after a while the copy of his testimony before Capt. Hunt of the Tacoma.

Although he modestly steered away from the subject, it soon became apparent that a plot to kill him was frustrated only by the fact that a few fellow-officers were with him in his quarters the night the attempt was made. First Mate L. I. Kehoe, also modestly declining to go into details, confirmed this part of the mutiny, although he neglected to tell of the part he played in saving his "skipper."

According to Capt. Willesen's testimony first signs of trouble developed before the ship entered the canal. Firemen began complaining of the heat in the boiler-room. As the ship was passing out of Colon a fireman came up on deck and said he would not work in the boiler-room, but would take deck duty. That afternoon thirteen firemen and coal passers were heard to mutter and later, when the first fireman was placed in irons for refusing to obey orders, they came up again and told the engineer they would not work unless the prisoner was released. The captain was notified. He went down among the fire crew and ordered them below. His order was obeyed this time. The fireman remained in irons.

REFUSES REQUEST.

"When the next watch was due to go on, the men again refused to go down," Capt. Willesen said. "The old watch came on deck and again asked that the prisoner be released. I refused to listen to them.' There was some rumblings. In the meantime the ship slowed down and the engineer came up, saying steam pressure was falling. The ship was then only three miles from the beach and in danger of drifting toward shore. I ordered the men to work, and said that the prisoner would be released if he promised to obey orders. I then asked if any other man would do his work, but none replied. The 4 to 8 watch went below without trouble, and at 6:45 that night the prisoner was released on his promise to work."

It was at La Union that the real trouble broke out. The captain did not go into details in this phase, but from his report, from the mates and the crew, the whole story was revealed.

Immediately after the Willhilo made fast to the deck at La Union March 23 the boiler-room crew came on deck and demanded to be paid off, declaring the marine laws guaranteed them one-half of what was coming to them upon arrival in any port. The captain was busy with the port officials and said that he did not have the money at that time. Then the firemen and coal passers left the ship without permission. Some members of the crew followed.

ARE ATTACKED.

That night Capt. Willesen went ashore. Capt. Bowden, from the steamer Chiquamula, in port with the Willhilo, was with him. As the two captains approached the Plaza, a fireman and coal passer, off the Willhilo came up to them and demanded money. "I told them that I would not give them any. They went away and a few blocks further six or seven men jumped on us. They had rocks and clubs and knives, but we managed to beat them off, somehow," the captain said.

When he returned to the Willhilo that night, Capt. Willesen was accompanied by Capt. Bowden and Capt. Bowden's chief, second and third engineers. They walked into the quarters and remained there. All was still on the ship.

"I was asleep and awakened when Capt. Willesen arrived," First Mate Kehoe said in describing what followed. "I was just falling asleep when I heard voices in Spanish. I got up, just in time to see a shadow go past my door. It was one of the Spaniards, a fireman, I think. He was creeping forward stealthily, with a dagger in his teeth. Others were behind him. At first I thought they were after me, and reached out for a belaying pin. But they were headed for the captain's quarters. Then I gave the alarm.

"One of the dark figures on the deck had a gun. The rest flashed knives. Capt. Willesen and his fellow-officers rushed out. Grasping a gun, Capt. Willesen rushed out and the mutineers scattered. 'Look out, he's got a gun,' some one yelled. "I fired one shot in the air, hoping the Salvador police would come, but they did not respond." The men went below, but some refused. A portion of the deck crew was drunk. There were loud mutterings and threats; the officers of the Willhilo said. The next day there was more trouble, and Capt. Willesen tried to have the American Consul at San Salvador, nearly 100 miles away, come to La Union, but the Consul could not come. He sent word and suggested that Capt. Willesen wireless to the Panama Canal and ask for a warship. Radio Operator E. A. Weinert then got in communication with the Canal Zone, and the Tacoma was ordered out.

JUMPS OVERBOARD.

While waiting for the warship the officers of the Willhilo had a lot of trouble on their hands. There were two escapes from a room in which two prisoners were held. One was a mere youth, not over 16. He was locked up in the first mate's room, with handcuffs on him. Somehow he managed to fashion a key from the wire with which one of his shoes was held together. He jumped overboard and escaped, only to be recaptured later on. Another man, not a prisoner, deserted. He packed his suit case and fled to the hills. One man was taken to the hospital.

When the Tacoma arrived Capt. Hunt started an investigation. The fact that Capt. Willesen never actually lost control of his ship and that the assault did not take place on the vessel, saved the men accused. For three days the armed guard from the Tacoma patrolled the big freighter. At one time, according to members of her crew, twenty-three men were under arrest. Finally seven men were picked out, placed on board the warship tender and taken to shore, where later they were released. Capt. Hunt paid them. The Willhilo left shorthanded and for two days had to steam on two boilers. Chief Engineer Rance and his three assistants, William Dunn, John J. Hines and John Ricker, finally had to resort to the help of Chinese mess hands, and the steamer picked up speed.

The reason for the inability of the naval radios and the company's messages to reach the Willhilo in the past three days was that the wireless was out of commission a great deal of the time, due to climatic conditions, Operator Weinert said.

Samuel L. Kreider, Los Angeles agent of the Williams Line; Thomas Sowerbutts, of Mr. Kreider's office, and Capt. H. T. Hankins, dock agent of the company, met the vessel when she tied up. The Conshohocken, which was built for the United States Shipping Board, discharged about 500 tons of cargo here. She brought an expensive yacht on her forward deck, also to be discharged and refitted at the harbor.

The big steamer left last night for San Francisco, where she is to be officially christened Willhilo, and for Portland and Seattle.

Howe's Circus to Open With Parade Downtown Today.

Howe's Great London Circus and Van Amburg's trained wild animals will parade through the downtown district of the city this morning to usher in their two-day stand, which begins this afternoon in Prager Park.

The line of march will be Grand avenue to Tenth street, Tenth to Broadway, Broadway to First street, first to Main and thence to Washington and the show grounds.

The regular performance includes a complete trained animal show, but real circus acts predominate on the program.

The performances will be given at 2 and 8 p.m. and the doors will be opened an hour before each performance.

HONOR "UNCLE MOSE."

"Kiddies Day" Celebration Assured For May 14 in His Memory.

As a tribute to the late "Uncle Mose" Loewenstein, who up to the time of his fatal illness was working on plans for a carnival next month for the poor children of the city, the Fraternal Order of Eagles has arranged, it was announced yesterday, to make its annual outing for the youngsters, which is to be held May 14, a memorial to the philanthropist who was known to thousands as "the smile-maker of Trinity street."

The "kiddies' day" will be celebrated in Lincoln Park, with sports, entertainments of all kinds, refreshments and band concerts, as well as with special awards for winners in the numerous contests which have been scheduled. The children of the city are invited to be present.

TO TEACH TEACHERS.

Miss Mildred Hughey, Local Musician, Gets Important Post in East.

Miss Mildred Hughey, Los Angeles girl and student at Mills College, Berkeley, has been chosen by Dr. Hollis Dann, superintendent of musical instruction of Pennsylvania, to fill an important position in the Eastern State, says word received here yesterday.

Miss Hughey, who is both soprano and violinist, is the daughter of Mr. and Mrs. T. C. Hughey of 1334 Normandie avenue. She is a graduate of the Los Angeles High School and the Los Angeles State Normal. Before going north to take up additional work she was a teacher in the Santa Monica Boulevard school.

Her new duties will start in September. Instructing student teachers will be part of the work. The salary named is $3000 a year. Dr. Dann was a recent visitor in Los Angeles. He has been touring the United States to look into musical instruction methods in the different schools.

Paris Fashions Numbe

STREET SUIT: Yellow and grey are particularly good this spring. Doucet shows this suit of yellow ratine with a grey crêpe de Chine blouse. Note the low waist-line

IT'S a most accommodating mode this season. You may choose your clothes according to your type, and still be in the fashion. And Paris has lost no time in making the most of this fact. Says one of our Paris editors:

"THOUGH straight lines have triumphed for daytime, and perhaps draped gowns for evening, it is impossible to ignore the fact that almost every great house has made pretty gowns a part of their collection. We shall see these gowns worn all summer, probably by young women and girls."

BOUFFANT, frocks, frills and quaintness, ruffled flounces reaching to the knee, straight clear chemise frocks,—if you were in Paris today, and had the entrée to the openings, they and many other fashions would pass before you in review. But going to the openings of the grandes maisons, is a very exhausting diversion. And just here is where the Paris Openings Number of Vogue comes in. You waste no time on models that are good—or better. For Vogue has selected only the best—the models that will make their way from the salons of the couturières out into the distinguished world of fashion, there to be no longer models—but the mode itself.

AFTERNOON FROCK: The semi-fitted bodice is arranged in many fashionable ways this season. Here the left side crosses over and makes the V-neck

IF you want to see fashions at their source instead of waiting until they have reached the wide sea of general popularity . . . . then you want the Paris Fashions number of Vogue.

At All News Stands . . . . . NOW

VOGUE PATTERNS—AT BULLOCK'S ONLY IN LOS ANGELES

Vogue Paris Fashions Number Now at Bullock's Book Store—Second Floor

Bullock's Los Angeles

Bullock's closes Saturday at one o'clock every Saturday throughout the year.

Bullock's Los Angeles

"The First Thing You Think Of"

Any Tea Expert Will Tell You—

that Ridgways GOLD LABEL TEA is Genuine Orange Pekoe Tea. You can notice the marked difference in the appearance of the leaf, and in its superb flavor. You can make more cups from every pound of this superior tea—the finest product of eighty-five years' blending experience.

FOR TRUE REFRESHMENT

Sold only in airtight tins

Ridgways Tea

Know the Joy of Profound, Reconstructive SLEEP!

The deeper the sleep, the more thorough is the reconstruction, the quicker the recuperation, the more joyful the awakening!

Indeed, sleep is the most important of life's functions—the thing that makes life possible. The BED, therefore, is perhaps the most important of material things—the thing that makes SLEEP possible.

Barker Bros.' Mattresses and Box Springs Embody All the Sleep-Making Principles

COMPLETE RELAXATION is the keynote to the true sleep. If a single muscle or nerve suffers the least tension the disturbance is transmitted to the sub-conscious mind and sleep, with its restoring results, is hindered.

Relaxation depends upon the "fitting qualities" of the Mattress and Springs.

Barker Bros.' Mattresses are filled with the most resilient of materials—built in accord with established scientific principles.

Barker Bros.' Box Springs are made to conform to the requirements of the individual. Each coil spring is tied in such a way that it is independent of the other springs.

A bed with a Barker Bros.' Mattress and Box Springs fits the body by conforming to every curve line, without causing tension anywhere.

Insist upon seeing the contents of the mattress you expect to buy. Barker Bros.' mattresses stand the test of the most rigid examination.

Simmons Metal Beds Are Noiseless —Therefore Rest-Bringing

A bed which moves and rattles and squeaks is a menace to the health, because it impairs sleep.

They are made in the various popular period designs and in the accepted finishes.

Barker Bros. show many exclusive designs, being the largest retail distributors of Simmons Metal Beds in the world.

Simmon Metal Beds are noiseless because they are built as if in one piece; being of all metal construction, they are not affected by atmospheric conditions—well adapted to either dry or damp climates.

Barker Bros ESTABLISHED-1860

Largest Retail Distributors of Simmons Metal Beds in the World

COMPLETE FURNISHERS OF SUCCESSFUL HOMES

Broadway, Between Seventh and Eighth

Pioneer Woman Educator Will be Laid to Rest.

Funeral services for Miss Kate F. Osgood, instructor in the Los Angeles State Normal School for twenty-seven years, who died last Friday at the home of her sister, Miss Mary C. Osgood, 1823 North Western avenue, after a brief illness resulting from a stroke of paralysis suffered last fall, will be conducted in the undertaking chapel of the Connell Company at 2 p.m. today.

Miss Osgood was born in Stroughan, Mass., Oct. 31, 1857. She completed her education in the public schools of Lynn and the State Normal School at Salem, Mass. At the age of 18 she became a teacher and had been actively engaged in that profession ever since. She taught school first in Massachusetts. In 1883 she came to California and was made principal of the Middleton School in San Diego. In 1894 she came to Los Angeles as a critic teacher in the Normal School and later became the first principal of the Norwood-Street School.

Returning to the Normal School a year later, she became principal of the training school and until recently she occupied the same position at the Southern Branch, University of California. In the latter she has been most favorably known by the hundreds of children and student teachers who have passed through the training school under her supervision. She leaves only her sister, Miss Osgood. The body will be cremated.

THEY HAVE AN IDEA.

Detectives Think They Know Who Broke Into Banker's Home.

Other than that they believe that they have an idea as to the identity and whereabouts of the burglars who broke into the residence of Austin O. Martin, vice-president of the First National Bank, at 252 Serrano street, early Saturday night and, after knocking off the combination of two safes, stole about $1500 worth of jewelry, Detectives King and Williams, who investigated, said last night that no new developments have appeared.

The jewelry taken consisted of one two-carat diamond ring valued at $1200 and a Sigma Chi fraternity pin studded with [illegible] months.

TAKEN OFF

Reputed Robber From San Diego Arrested

Trailed from San Diego by R. C. Wood, San Diego police officer, [illegible] en, aged 23 years, was arrested [illegible] ing robbed Wood of $100 and a watch. [illegible] was taken from [illegible] son avenue and [illegible] terday afternoon by [illegible] rieds and Mallory. [illegible] the City Jail on a charge of larceny. Bowen, [illegible] was attired in [illegible] with the money [illegible] When placed in the [illegible] had only $27.35. [illegible] A telegram from [illegible] ly before Bowen [illegible] Chief of Police [illegible] had found that [illegible] from Escondido [illegible] stags, and Detectives [illegible] Stelzriede were [illegible] intercept it. [illegible] given in the [illegible] recognized [illegible] gram said [illegible] James Un[illegible] company.

...ns Number

...NOW

...S ONLY IN LOS ANGELES

...ck's Book Store—Second Floor

...t one o'clock ... Bullock's

...t the year. Los Angeles

...Think Of"

...l Tell You—

...TEA is Genuine ...dise the marked dif... ...al, and in its superb ...e from every pound ...oicest of eighty-five

...rs Tea

Theaters—Amusements—Entertainments.

GRAUMAN'S MILLION DOLLAR THEATER— BROADWAY AT THIRD

GRAUMANS BROADWAY AT THIRD

BEGINNING TODAY, 1:15 P. M. The Picture That All Los Angeles Will Talk About—

"STRAIGHT IS THE WAY"

A TALE OF THE GREATEST BARTER THAT EVER WAS KNOWN — The One Against the Dark Door It Knows Not the Heart.

NINE OTHER FEATURES Including Sid Grauman's Realistic Prologue

A Connecticut Proclivity with Matt Moore, Gladys Leslie and Other Stars.

SYMPHONY ORCHESTRA—MISCHA GUTERSON, CONDUCTOR HENRY MURTAGH AT THE WURLITZER

GRAUMAN'S RIALTO— Bdwy. Near 8th

GRAUMAN'S RIALTO BROADWAY NEAR 8TH

A DRAMA THAT FLOODS THE HEART WITH LIGHT AND SOOTHES THE SOUL LIKE A PRAYER.

"THE FAITH HEALER"

With Milton Sills and Lois Forrest

On the Same Program

BUSTER KEATON IN "HARD LUCK"

The Cleanest Comedy Production and the Most Hilarious the Screen Has Ever Seen.

MATS. 25c Eves. 50c

MUSIC AT THE WURLITZER—GRAUMAN'S RIALTO ORCHESTRA

NEW SYMPHONY THEATER— Bdwy. at 6th

THE NEW SYMPHONY BROADWAY AT 6TH

MAURICE TOURNEUR PRESENTS

THE LAST OF THE MOHICANS

PROGRAM

TALLY'S BROADWAY— 833 S. Broadway

The Screen Debut of the Brilliant Actor,

George Arliss IN "THE DEVIL"

Directed by James Young.

He Was the Smiling Genius of Evil.

ERNESTO RUBIO, OPERATIC TENOR.

Direct from South American Triumphs. Singing, "Salve Dimora," from Gounod's "Faust."

HARRY ZAGON, Violin Virtuoso, Playing "Ziegeunerweisen" (Sarasate)

TALLY'S BROADWAY NEAR 9TH

...SSION THEATER— Broadway Near Ninth

MISSION Broadway at 9th

Metro presents

THE 4 HORSEMEN OF THE APOCALYPSE

De Mandil Concert Orchestra

STARTING HOURS—11:10-1:50-4:15-6:45-9:05

...LINE'S ...ROADWAY ...th South ...Broadway

PREMIER PRESENTATION

ALICE BRADY IN "OUT OF THE CHORUS"

A Story of Action, Mystery and Suspense.

Also News, Comedy and Musical Novelties

...PPODROME— Main St. at 4th

NOW SHOWING EILEEN PERCY in "THE TOMBOY" AND VAUDEVILLE

...EATER DE LUXE— Alvarado, Bet. 6th and 7th Sts. OPPOSITE WESTLAKE PARK.

TODAY "HOPE HAMPDEN in "THE BAIT" ADDED ATTRACTIONS

...HAMBRA THEATER Hill St. Bet. 7th & 8th

SESSUE HAYAKAWA in "THE FIRST BORN"

...E'S BURBANK THEATER— Main at 6th

ARMSTRONG'S MUSICAL COMEDY REVIEW

BARNYARD FOLLIES

Featuring MAINY

KING

REVIEWS.

"ADAM AND EVA."

SMART COMEDY PERVADES NEW MOROSCO OFFERING.

By Edwin Schallert.

Having somewhat exhausted their resources on Pullman tickets and baggage expenses certain eastern theatrical managers have lately decided they'd just send copies of their successful play script to Los Angeles and let the local stock organizations produce them. The first of the offerings formally to come to the Morosco Theater in this manner is "Adam and Eva," the comedy in three acts by George Middleton and Guy Bolton, which opened its engagement yesterday. The audience laughed, its way into the show and out of it again with the cheerful exuberancy which inevitably pervades a first presentation at the house, and looks as if the management really has another safe wager for a run.

Lest there be any undue concern on the part of the blue-Sunday agitators it may be mentioned that biblical precedent to the contrary, notwithstanding, "Adam and Eva" is not a nature show. The Adam of the play is simply a near-papa, while Eva is, by the time the piece closes—not, not what you think—a near-wife. The most primitive thing in the play is the chicken-house which has to be provided every performance for the last act. Maybe some chickens would like to live in it, but not the kind I know.

The play's story is simply the gentle old one of the father mistreated by his extravagant family, with the hoax of millions lost in Wall street, and everybody settling down and perspiring for the sake of their daily bread. The comedy's English ancestor is Barrie's "The Admirable Crichton," and an American parent, "The Successful Calamity," by Clara Kummer, given last year at the Hollywood community. Very human and amusing this sort of play always is.

The charm of "Adam and Eva" is that it is American and smart. The lines are brooklike in their sparkle. The characters are sketched conventionally, but with much pleasing grace. A stranger's assumption of the household throne of parental authority lends newness to the situations.

All of which goes to make a very enjoyable and entertaining play.

I hesitate to rate any member of the cast in first place, for the company is well organized in their various parts. Most amusing perhaps is William Austin's Clinton De Witt, the hopelessly ineffectual young heir to fortune through his marriage to a rich man's daughter. With half a chance Austin should become a second Walter Catlett in the success of his personal comedying.

Bertha Mann's role affords little opportunity for a distinguished portrayal. Her success easily measures the requirements, although this type is not her forte. Joseph Eggerton effected too broad a style in his feigning of sickness, but gave notable significance to the humor. Gayne Whitman hardly gives sufficient emphasis to the title character, although seemingly quite well adapted personality to the part.

Harry Garrity puts over some delightful comedy sallies, while Jack Pitcairn's Lord Andrew is a portrait of real worth. Helene Sullivan and Vivienne La Rue both made very favorable impressions.

ARLISS IN FAMED ROLE AT TALLY'S.

What with "The Devil" and "Adam and Eva" in town at once, the Garden of Eden would have nothing at all on the local show emporiums this week. And while the garden itself has for all practical purposes passed out of existence, it is evident that his royal Satanic majesty is likely to bob up at any time if you go by the absorbing screen drama starring George Arliss, which is showing this week at Tally's Theater.

Of course, the devil as Mr. Arliss portrayed him was a fascinating person. Not everybody is capable of playing the devil so cleverly, needless to say, although a number of capable people try it occasionally. The great character actor's impersonation is, however, a striking example of subtle acting, and he has evidently retained the dexterity of his original conception.

There is something very captivating and very naughty, too, about the way the Dr. Muller goes about getting people into trouble. It reminds you of the small boy who makes two puppies mad at each other so they will fight. Only it is somewhat more serious business, for a lot of worry is engendered for two couples as a result of the doctor's Machiavellian diplomacy. It looks for a time as if there would be real bloodshed, but the end is fittingly happy, although rather too highly symbolic to conform with the realism of the rest of the story.

In make-up and acting the interpretation of Mr. Arliss is a striking achievement. His vitality is splendid, and you can feel the large personality of the artist. Too, some of the settings provide a remarkable background for his diabolic activities.

The supporting cast, headed by Eddie Lowe and Sylvia Breamer, is in general a complement to the talents of the star.

"The Devil" ranks as a notable screen version of a stage play, in which a real finish is the only prominent flaw.

"LAST OF MOHICANS" THRILLS SPECTATORS.

More thrills than a serial—that is the way you might suitably describe the general results in "The Last of the Mohicans," the adaptation of James Fenimore Cooper's classic picturized by Maurice Tourneur, with Clarence L. Brown as his associate, showing at the New Symphony Theater. Really that fall of the girl from the cliff at the close quite takes the audience's breath. It isn't just a cheap prop tumble, because it marks the tragedy in which the story culminates. Much credit to Mr. Tourneur for sacrificing none of the artistry of the original in the ending of his film play.

The production is remarkable in its cumulative interest and the artistry in the use of natural backgrounds. At first the action strikes you as being quite as muddy as the storm-beaten roads where the Indians, the English and the French forces under Montcalm fought their battles. But you soon get down to the pith of the adventure narrative, and then the real excitement commences and lasts through until the final sensational climax where the two Indians fight on the edge of precipitous cliffs and where daring and cruelty are blended with narrow escapes in a great crescendo of pictorial motion.

For the student, the reader and for the public the picture promises to have a large appeal. Particularly will it meet that spirit of love for adventure which pervades the youth-life of men in general.

The interpretations by the male members of the cast are notable in their vigor and realism, while Barbara Bedford is the central figure among the feminine characters in a strong and fascinating portrayal.

Tschaikowsky Concert.

The name of Tschaikowsky still retains a supreme potency over the attention of the musical lover, as evidenced by the extraordinary attendance at the popular concert by the Philharmonic Orchestra yesterday afternoon at Philharmonic Auditorium. The house was crowded to capacity and general delight greeted the playing of the Sixth Symphony in B Minor and the Marche Slave by the orchestra, while Ilya Bronson, the violoncellist, received special acclaim for his rendition of the Variations on a Rococo Theme, Opus 33.

Bronson's tonal brilliance in the solo number made an excellent impression. He also gave the variations with variety, that relieved the form somewhat of its dullness, even though his interpretation was in a schooled manner.

Rothwell's direction of the Sixty Symphony showed his dramatic style, which makes of this emotionally interesting work a great source of intense popular enjoyment.

FLASHES.

"THE SPENDERS" WIN.

TOP-NOTCH COMEDY DRAMA IS WILSON STORY.

By Grace Kingsley.

How rare the creation of a real, flesh-and-blood eccentric comedy character on the stage, and how much rarer the creation of such a character on the screen!

That's why Joseph Dowling's characterization of Uncle Peter Bines, in that brisk comedy drama, "The Spenders," at the California this week, is such a perfect delight. Of course, Harry Leon Wilson created the character first in his amusing story, and Jack Conway directed, but Mr. Dowling makes it live and breathe on the screen—an outstanding impersonation of a humorous, shrewd old Westerner which deserves a niche to itself in the halls of film fame.

But Uncle Peter Bines isn't the only delightfully human impersonation in "The Spenders." Benjamin Hampton and Jack Conway saw to it that the story reflected all the droll people of Wilson's story, and made them convincing, too, as well as repeating his sparkling lines and setting forth the breezy actions of the Westerners transplanted to New York. I never heard a more joyous roar than greeted young Pete's turning the garage gasoline hose onto the villain, soaking him thoroughly, and then charging him $60 for the fluid so used! And what breezy fun in the situation at the end, where Uncle Peter turns out to have won a fortune on Wall street, by "simply getting the advice of his grandson and then betting the other way!"

There's the old, old yarn of the rich villain getting the girl's father in his power and then wanting to marry the girl, but it's so garnished by humor that it seems like another story entirely.

Niles Welch as P. Percival Bines, who finally expands his front name to Peter and contracts the middle one to P., gives a thoroughly delightful performance, full of crisp comedy touches, but vivid, too, with real strength in the scene where virility is called for.

Claire Adams is adorable as Avice Milbrey; Betty Brice gets over the breezy Western girl very nicely indeed; Harry Holland is capital in the role of Lord Mauburn, who finally decides to be a "bronco-buster, what?" Robert McKim is wicked enough for anything as the Wall-street crook, and the others of the cast, including Adele Farrington, Virginia Harris, Tom Ricketts and Otto Lederer, are all pleasing.

Carli Elinor's music is very good indeed, and the De Milo Models, reproducing the works of famous sculptors in living forms, are beautiful. Pretty fairly naughty is the song, "Ain't We Got Fun?" but it gets by for a laugh.

"THE FAITH HEALER" DRAWS AT RIALTO.

Marching right off with a big share of comedy honors these days is that smileless, but nevertheless superlatively droll comedian, Buster Keaton, who lifted the rafters yesterday at Grauman's Rialto, where his latest comedy is being shown. It is called "Hard Luck," and has a laugh or two every second. Its hokum is the freshest and most original I've had the joy of seeing in many a day.

The feature film is George Melford's "The Faith Healer," made from the play by William Vaughn Moody. Every once in a while somebody comes along with a new play on the subject of faith healing, and as everybody now-a-days more or less believes in it, whether as merely suggestive power of the mind over matter, or in whatever way, such a play is sure of an audience.

But the "The Faith Healer" is fundamentally weak in that, even if you believe there are people who have somehow within themselves a real healing power, or are able to use spiritual forces to that end, there's nothing in this play to make you care a hang even if it is so. The actors themselves didn't seem to feel or believe it. There are some impressive spots, indeed, as when the crowds besiege their new healer, and when the mother finds her baby is dead after her great hope and faith; but on the other hand there was merely irritation, to me at least, in place of suspense, in those scenes where the healer stops to philander over his love affair, with the poor, sick folks waiting outside. You felt like saying to him, "For heaven's sake, you aren't the only man that ever was in love! Get out there and do your work. The girl will wait!" Then there doesn't seem to be any reason, either, why his power left him for a little while, nor why it came back to him, except, of course, for the very palpable reason of making a play.

Milton Sills, in trying for fine spirituality, minus physical virility, at moments appeared colorless, though probably this was due to direction; Ann Forest is very lovely and sincere as Rhoda Williams, with whom the healer is in love; little May Giraci brought a vivid and realistic bit of child nature to the part of Little Annie; Fontaine La Rue was admirably cast as the invalid who was healed; Loyola O'Conner played Martha Beeler with real convincingness and sweet womanliness, and the other roles, played by Frederick Vroom, John Curry, Adolph Menjou, Robert Brower and Winifred Greenwood, were well done.

ALICE BRADY LURES AT CLUNE'S BROADWAY

There's nothing to write home about in the plot of "Out of the Chorus," in which Alice Brady is starring at Clune's Broadway, this week. In fact, the good little chorus girl, married to the rich man's son, with mother deciding to break up the family with the help of the villian who wanted the chorus girl for himself, has been done so often, you can take the plot apart and put it together again with your eyes shut.

However, there's a new twist to the close of the story. That's when the villain, having gone uninvited to the love nest of the two while the husband is away, only to be repulsed, gets killed, involving a mystery as to who did the killing, and a real surprise finish. But why in the world did the lady permit him to enter her bedroom at all? She had the door shut in his face once.

I don't know why it is Alice Brady doesn't supply herself with good film stories. She should have every opportunity to do so. And her quality as a fine actress demands better material than that which she has ever had. Charlie Gerard is the arch villain of the piece, and as usual is satisfactory in the role. Vernon Steele as the husband is a new type of matinee idol, and will probably find some followers.

There is a Gayety comedy which is highly pleasing, and there is a news weekly and other features well worth seeing.

NEW JEWISH RITUAL.

A "Musical Ritual" for the Jewish Temple, the work of Prof. Harry Frederick Schenuit, organist and choirmaster of the Temple B'nai B'rith, is to be brought out for the first time on Friday evening, at the temple at Hope and Ninth streets. The work is scored for soprano, alto, tenor and bass, with an organ accompaniment. The presentation will probably mark the first rendition of its kind in this city by a local composer. The singers to take part are Mrs. Monnie Hastings, soprano; Mme. Anna Ruzena Sprotte, contralto; George Willy, tenor, and Harold Ostrom, baritone. Prof. Schneuit will play the organ accompaniment.

MINSTREL SHOW TO AID ELKS' BUILDING.

The local Elks' building fund will be greatly augmented by the receipts of the Millionaire Minstrel Show, which they will stage at the Mason during the week of the 25th inst.

The committee in charge of this particular source of amusement is headed by Motley Flint and Percy Hammon, who have drafted that prince of minstrel promoters, Bert Woodruff, to look after the real work of preparing the performance.

Although practically every man in the huge ensemble has had professional experience on the stage, either in minstrels, vaudeville or the spoken drama, they have rehearsed together to perfect the ensemble. One hundred performers are to take part.

Gus Saville, Dick Cummings, Monte Collins, Tote Ducrow, W. A. Rattenberry, known to the public as Billy White, Harry Rattenberry, his younger brother; Bert Woodruff, Walter Perry, Johnny Ray, Bert Lindley, Lon Morris, Will Frank, Jim Welch, Hugh Saxon, J. J. Sherman, known to the public as Mosart, will be seen from as end men, interlocutors and ballad singers.

HAS FLYING PRISON RECORD.

Rollin Sturgeon, Universal director, has served the shortest prison term on record, it is said. He spent an hour in the Arizona State penitentiary at Florence, Ariz., last Monday. Sturgeon is preparing to film "Human Hearts" at Universal City, and one of the chief characters in the story is sentenced to life imprisonment. In order to secure atmosphere, Sturgeon wanted to meet and chat with a man who was serving a life term, and for that reason made the hurried trip. He stayed between trains only, and was gone from Los Angeles about thirty-six hours.

FOR ADDITIONAL DRAMATIC NEWS SEE PAGE 16, PART I.

Theaters—Amusements—Entertainments

CALIFORNIA THEATER— Main at 8th

California

CLAIRE ADAMS JOS. DOWLING BILLIE BURKE BORIS KARLOFF

BENJAMIN B. HAMPTON PRESENTS

The SPENDERS From the popular novel By HARRY LEON WILSON

A splendid story with an unexcelled cast. Directed by Jack Conway

CHRISTIE COMEDY DE MILO MODELS MILTON CHARLES, ORGANIST.

CALIFORNIA CONCERT ORCHESTRA ELINOR Conducting

MILLER'S THEATER— Main Near 9th

Clara Kimball Young IN "Straight From Paris"

A SPICY, EXTRAORDINARY COMEDY-DRAMA By SADA COWAN, Author of "Why Change Your Wife?" and "Hush"

KINEMA THEATER— Grand at 7th

Kinema

POSITIVELY 1 Week Only JAMES WHITCOMB RILEY'S Beloved Old-Home Poem Universal Presents LYONS & MORAN in the Season's Funniest 2-Reel Comedy 'Blue Sunday' Popular Prices. Doors open 11 a.m.

CHARLES RAY IN THE OLD SWIMMIN' HOLE

KINEMA SYMPHONIC ORCHESTRA

THE AMBASSADOR THEATER— On Wilshire Boulevard Phone Wilshire 4460

2 Shows Daily, 2:30 and 8:30 p.m. All seats reserved. Prices matinees, 50c. Evenings, $1.00. For phone orders call Wil. 7000. The Ambassador Players every night and Tuesday and Friday Matinees.

RICHARD DIX in "Not Guilty" SIDNEY FRANKLIN'S FIRST NATIONAL PRODUCTION

THE AMBASSADOR PLAYERS present WILLARD MACK'S one-acter—"THE RAT." Staged by Frank Egan, with LANDERS STEVENS, GEORGE COOPER, WADE BOTELER.

MLLE. MARCELINE D'ALROY, Parisienne in her own intimate one-act satire, "SUCH IS LIFE." Done in English.

MASON OPERA HOUSE— Beginning Tonight

PITZER "THE MIRACLE MAN"

X-Ray Mentalist and His Show of Wonders. By public demand, return engagement. NIGHTS, 25c to $1.00. Matinees, 25c to 75c. Ladies Only Special, Friday Matinee. 1200 Seats, 50c; 400 at 25c.

SUPERBA— 520 S. Bdwy.

SUPERBA

EDITH ROBERTS in "THE UNKNOWN WIFE"

He was the brain of big criminal machinery. And she was the unknowing and unknown wife.

HOOT GIBSON in "THE CACTUS KID." CENTURY COMEDY. "SEEING IS BELIEVING."

GARRICK Broadway at 8th. "Pick of the Pictures at Popular Prices."

David Belasco's Brilliant Production "Polly With a Past" FEATURING INA CLAIRE

EGAN LITTLE Theater Figueroa at Pico Phone 60371

SIX NIGHTS COM. MONDAY EVE., APRIL 11 THE VAGABOND PLAYERS IN "MRS. DANE'S DEFENCE" All seats reserved, $1.00 and $1.50—Box Office and Hollywood Hotel.

Theaters—Amusements—Entertainments

NEW PANTAGES VAUDEVILLE—

PANTAGES

"AMERICA'S FINEST"

IF YOU'RE LOOKING FOR A PICTURE WITH OODLES OF THRILL SEE "THE MID-NIGHT RIDERS" AT SEVENTH AND HILL AND HERE IS SOME DOPE ON A CRACKERJACK BILL 'TIS AMERICA'S FINEST IN POP VAUDEVILLE.

PAUL FETCHING'S A WONDER. HE PLAYS POPULAR AIRS IN HIS MUSICAL GARDEN WITH PEACHES AND PEARS

WHILE THE GRAND ARMY MAN NEVER FAILS TO BRING YELLS OF LAUGHTER AT THE FUNNING OF THOSE BOYS—BOGGS AND WELLS.

HERE IS HERCULES JR. ONE 'DRYVILL' STAMP WITH A BACK LIKE A HACK AND AN ARM LIKE A HAM.

EARL CARROLL'S FAMOUS—HE PLAYS IN "LAST NIGHT" AND HIS CHORUS OF BEAUTIES SING SONGS THAT DELIGHT.

YOU KNOW WILKINS AND WILKINS—THE BEST IN THEIR LINE—THEY'RE TH' LAST WORD IN RUBE WITH THEIR DROLL PANTOMIME

STEVER'S LOVE JOY YOU'LL APPLAUD WITH A WILL FOR THEY'RE GENUINE CLASS ON THIS WONDERFUL BILL

THE NEW PANTAGES 7TH AND HILL

PANTAGES BROADWAY FOLLIES

BROADWAY PANTAGES MUSICAL REVUE 850 BDWY. 534

Sailing Today

The "SHIP AHOY"

Sails Today—and Every Afternoon and Evening This Week. From Her Pier at 534 Broadway.

Owner—"Oklahoma Bob" Albright. Captain—Frank "Nifty" Samuels. Mate—Joe Kemper. Cook—Minor Reed. Passengers—Henry "Abie" Sherr, Rose Perfect, Norma Leslie, and the Broadway Beauties.

A Continuous cruise of joy—1 to 11, p.m.

WHICH WINS?

THE GOOD-BAD WIFE

Was She Bad or Good? Her Husband Never Knew.

A Beauty Film

Edwin Frazee in "A House Full of Spirits"

ORPHEUM— THE BEST IN VAUDEVILLE

THE BEST IN VAUDEVILLE Orpheum Orpheum Circuit

BEGINNING MONDAY MATINEE

ARMAN KALIZ in "TEMPTATION" An Allegorical Operetta in Seven Scenes

VALESKA SURATT EUGENE STRONG and GRANT SHERMAN in "SCARLET"

THE NAGYFYS Mysterious—Wonderful—Defying Nature's Laws

CHARLES IRWIN THE MODERN COMEDIAN

GENE GREENE "A LITTLE BIT OF EVERYTHING"

Chas. D. Keating as HUCKLEBERRY FINN & TOM SAWYER James McClay as

ALFRED FARRELL & CARLEY The Picture Man and the Picture Girl.

TOPICS OF THE DAY

FRADKIN & MISS JEAN TELL World Renowned Violinist Soprano

Every Night at 8, 15c to $1.50. Every Day at 2, 15c to $1. Phones 10477, Main 977.

MAJESTIC THEATER— MATINEE WEDNESDAY 2:15 MATS. SUN., WED. AND SAT., 25c AND 50c. EVES., 50c TO $1.

FOURTH BIG WEEK THOMAS WILKES PRESENTS

"39 EAST"

A Charming Romantic Comedy by Rachel Crothers With EDWARD EVERETT HORTON and a Brilliant Cast

WASHINGTON PARK—

BASEBALL

VERNON vs. ANGELS TOMORROW GAME CALLED 2:30 P. M.

MOROSCO THEATER— MATINEE THURSDAY

OLIVER MOROSCO PRESENTS

BY SPECIAL ARRANGEMENT WITH COMSTOCK & GEST

"ADAM & EVA"

With BERTHA MANN & GAYNE WHITMAN

Matinees, 10c to 50c Evenings, 10c to 75c

Phone for Reservations—15343—Pico 271

MISSION PLAY— By John Steven McGroarty, with Frederick Warde, assisted by 100 Players.

Now playing at Old San Gabriel. Performances every afternoon, 2:15 (except Monday.) Evenings Wed. and Sat., 8:15. All seats reserved. Ticket offices Pan. Elec. Bldg. Tel. 12122 and 12626. PASADENA, 260 East Colorado St. Tel. Pasadena 3225. LONG BEACH, 116 Ocean Boulevard. Tel. Home 10672. Sun Ge... Box Office, Alhambra 198.

NEWS ITEM

Eastern dispatch states marked increase in demand for copper is noticeable since shut-downs of smelters, and further advance in price is looked for.

Associated Oil
Union Oil of California
Pan-American
Mexican Petroleum

Our Statistical Department has just completed the compilation of a special analysis on each of the above active issues. An interesting resume of the annual reports for 1920 is also given. Copies of any of these reports will be sent free, upon request.

Private Wire Service With San Francisco, New York and Other Markets

For Quotations call 68151, Station 6. For Information call 68151, Station 7.

"Prompt and Efficient Service"

A. W. COOTE

Member
Chicago Board of Trade
Los Angeles Stock Exchange
San Francisco Stock Exchange
616 South Spring Street
Phones: 60151 and Main 4117.
Branches: 6716 Hollywood Blvd., Phone 272626, and 2127 East First St., Long Beach, Cal.

L. A. Gas & Elect. Pfd. Yields 7.06%

This strong Security now listed on the Los Angeles Stock Exchange, backed by large and growing assets, constitutes an attractive investment offering.

Present Price 88

Jno. O. Knight & Co.
Stocks—Bonds
411-414 Van Nuys Bldg.
Members Los Angeles Stock Exchange — Telephone 16255

EASTERNERS

will find our facilities complete for the transferring of taxable eastern securities into California Tax Free Issues.

Call—Write—Phone

Howard G. Rath Company
Established 1910
INVESTMENT SECURITIES
Members L. A. Stock Exchange
510 Security Bldg. Los Angeles.
Telephone 600-61.

Sinclair Consolidated Oil Corporation
Secured 7½% Convertible Gold Notes
Due May 15, 1925

Yield at present market price about 9½%

We consider these notes in view of the splendid statement of the company for 1920 just published, an unusually attractive investment.

We specialize in Standard Oil Securities.

ARONSON & COMPANY
HERMAN W. HELLMAN BLDG., LOS ANGELES.
Members of the Los Angeles Stock Exchange
Phone: Broadway 8700.

8%
FIRST MORTGAGE GOLD NOTES OF WILLIAM STROVER

These notes are an absolute first mortgage on highly improved Los Angeles real estate, having a large earning power, and when delivered to you, they will be certified by the State Banking Department to be legal investment for California Savings Banks. They are exempt from California personal property tax and the normal income tax is paid at the source.

Los Angeles Trust & Savings Bank, Trustee.

Title of property guaranteed by Title Insurance and Trust Company.

PRICE TO NET 8%.

Robert Marsh & Co., Inc.
Investment Securities
300 Marsh-Strong Bldg.
Cor. 5th, Main and Spring Sts.
10175. Pico 3412.

A group of clients, in need of ready cash, have placed in our hands for sale a small portion of their holdings in the COOPER-HENDERSON OIL COMPANY, CONSOLIDATED, which we can offer at a very attractive price. Developments in the next thirty days should boost the price considerably.

HERSHMAN & REID
Investment Securities
732 San Fernando Building.
Phone Broadway 4170

NEW MEXICO OIL LEASES

20,000 acres in one block. Ten-year lease, 16 cents an acre renewal. Title from State. Will sell all or part for sixteen cents an acre. Phone W. G. Hampton, Room 433, Ambassador Hotel.

Financial, Business, Mining and Oil News

RARE MINERALS, METALLURGY, CHEMISTRY.

You are politely requested to submit samples, carefully wrapped and tagged, with letter accompanying stating what tests are desired. Make sample of small size. There is no necessity for big chunks. Correspondents offering matter for analysis with card, or scrap of paper, intended to show that the stuff is from Jim Jones, for instance, with no marks of identification on samples, will, hereafter, receive no attention whatever.

Rock Phosphate.

TORRANCE, March 28.—Question: Reply to yours to Walker, our superintendent, Torrance Lime and Fertilizer Company. Herewith larger samples; shark teeth, tusks, bones, etc., found in same deposit. P.

Answer: Correspondents will read with pleasure that the greatly-desired rock phosphate will, in all probability, be an added asset to the mineral wealth of California.

The Times had the distinction of giving to its readers—years ago—the first information relating to the vast iron ore deposits of Southern California, and, likewise, the localities of salines where today the Searles Lake industry is established. We were first in the analyses and publication relating to the Atolia scheelite; the Goff's, California Wolframite and vanadium ores; the alunites of Utah; the potash alums, sodium sulphates, magnesite and alunites of Nevada; with other new localities given all over the Far West and Southwest.

Today, after running down many reports and in analyzing many minerals from the mining boys in the hills, we find it is probable that California will be in position to mine phosphate rock in sufficient tonnage to meet all requirements.

All the way from Ogden, Utah, to Keam's Canyon, Ariz.; down through St. George, Utah; through Clark county, Nevada, (not far from the Colorado River,) salines, boron minerals, high-grade gypsum, new alunite and magnesite discoveries with many of the rare minerals now being prospected for, will result in sales bringing new wealth to the territory above set forth.

The samples sent to us from Torrance are rock phosphate running fairly high in phosphoric acid. They are of blackish-brown color and from their worthless-looking appearance, at sight, have probably been unnoticed for lo, these many years.

Rock Phosphate.

LOS ANGELES, March 25.—Q.: No. 1, surface sample; No. 2, from two feet under surface. Phosphorus and calcium? H. W.

A.: The samples are named in the sub-heading, and you have classified them properly and chemically. The specimens are of light brown color.

Rock Phosphate.

LOS ANGELES, March 26.—Q.: This time I have brought you some blackish-blue rock I cannot quite make out. At first I thought it slate schist, but it stains the fingers like graphite or manganese. Is it carbonaceous schist? I have decided to stop guessing and go to headquarters to find out what it is, so here I am with my troubles. Thanks in advance for this and many past favors. J.

A.: You have been, for many years, on the hunt for rock phosphate. The sample is that variety of mineral. Why did you not state the approximate locality where the mineral was found? Let us hope that it occurs in commercial tonnage.

Alunite.

LAS VEGAS (Nev.) March 27.—Q.: Under separate cover I am sending you two samples of mineral that seem to be of unusual formation. Will you please advise at your convenience if they represent any commercial values, and give their classification? N.

A.: Sample No. 1 resembles, in appearance, some of the high-grade, smooth and white magnesite which occurs in Clark county, Nev. Analysis shows, however, that the sample is alunite (hydrous sulphate of aluminum and potassium.) No. 2 is probably an altered rhyolite carrying quite a per cent of alunite.

It is well to note that there may be some soda in the samples, which would lower the value of material represented by the specimens.

If you will forward two pounds of the white sample to us, we shall soon know whether the alunite is what it should be.

Among our many friends in Clark county, Nevada, are quite a number of mining boys in the hills who will keep us posted on new discoveries. It is reported that "Borax" Smith has purchased one of the new finds of Nevada Colemanite for $50,000 cash.

Tremolite.

JEROME (Ariz.) March 28.—Q.: I have sent you a sample of some stuff I found in the Jerome mining district. It ocurs in limestone formation. Can you tell me what it is? H.

A.: The sample is tremolite (variety asbestos) of brittle fiber.

Platinum Absent.

SELMA, March 31.—Q.: I am sending you a small sample; can you tell me what it is? Please test for platinum. M.

A.: The specimens are three in number, of average size, that of a grain of wheat. The mineral is in part titaniferous iron, and the flake-like matter in the samples in also ilmenite (titaniferous iron.)

Rock.

POMONA, March 31.—Q.: What kind of rock? R. W. L.

A.: It is porphyritic rock, showing some microscopical fern-like (dendritic) manganese.

Chiefly Lime Carbonate.

DESERT, March 31.—Q.: I think No. 1 is potash; No. 2, Gypsum, and No. 3 a conglomerate of some sort. W.

A.: The milk-white sample No. 1 contains no potash; it is Calcite. Nos. 2 and 3 are impure Calcite, and No. 3 is a limestone conglomerate.

Hematite.

HUNTINGTON BEACH, March 29.—Q.: I am sending sample of ore from the San Bernardino Mountains. I would like to have it analyzed and classified. Thanking you for the favor. C.

A.: The sample is of iron peroxide chiefly (massive hematite with the flaky variety known as micaceous iron.)

Base-Metal Ores.

AGUILA (Ariz.) March 29.—Q.: Under separate cover find two samples of rock which I would like to have analyzed. No. 1 comes from a vein near here, and No. 2 is from a dyke on the hanging wall of the vein. Can you tell me what they are? Do they contain anything of value? Thanking you for past favors. S.

A.: Sample No. 1 is altered quartzitic rock carrying somewhat altered sulphides, such as arsenical pyrite; pyrite, and blende (zinc sulphide.) It may be that the sulphides carry more or less silver by fire assays. No. 2 reacts on the order of No. 1, but the sulphides present are of microscopical sizes and sparingly contained in the rock.

Oklahoma Conglomerate.

FORT GIBSON (Okla.) March 29.—Q.: I am sending to your address under separate cover in this mail a specimen of ore which, if I am not asking too much, please have your assayer to test and report to me. Thanking you for this and for past favors. S.

A.: This department of The Times makes no fire assays for gold and silver. The sample is a "Pudding stone" (conglomerate;) with one pebble of amygdaloidal matter shown in the specimen. The metal present is of iron oxides. Uranium absent.

Selenium Absent.

PRESCOTT (Ariz.) March 29.—Q.: Please let me know if the two samples contain properties in quantities to be of commercial value. The ore beds are twenty feet across, and are within a mile of the railroad. I read an article in The Times of a solvent made from Selenium, and I have hopes that the samples carry Selenium? P.

A.: No. 1 sample is limestone, suitable for the cement industry. No. 2 is crystallized Wollastinite (tabular spar) of mineralogy, and a lime silicate, chemically.

Three Samples.

HYNES, March 30.—Q.: I send three samples for analyses. If there is any charge please inform me. Z.

A.: No charge whatever. By qualitative analyses the samples are of iron oxides; including hematite, magnetite, botryoidal limonite and titaniferous iron, more or less present. Quantitative analyses called for if the more rare minerals are suspected.

Hydrous Silicates.

LOS ANGELES, March 31.—Q.: I am enclosing three samples from San Diego county. Kindly tell what they are and the commercial values in large quantities. D.

A.: For many years such hydrous magnesium and luminum silicates have been tried out for commercial uses, with so far, negative results.

None of the samples is Halloysite. The pinkish No. 1 is in part rose-red Montmorillonite. The gray-white, and the paraffine lustered brownish-white, are of peculiar action in water, by falling to pieces, etc. Southern California has many deposits of like mineral.

20% CASH

and 10 small monthly payments buys any Stock Exchange or Unlisted security of merit. Write for our booklet, "Building a Future Fortune," a practical guide to successful investment.

LEONARDS & COMPANY
637 Citizens National Bank
Los Angeles, Cal. Sixth and Spring
Phone Broadway 1536.

FOREIGN BONDS CURRENCY
RIGALI & VESELICH
709 TRUST & SAVINGS BUILDING
Pico 162

WE SELL TEXCAL
HUNTINGTON CENTRAL
LINDA VISTA
ALL RICHFIELD AND HUNTINGTON BEACH STOCKS.
PERRY & COMPANY
301 Stock Exchange Bldg. Phone 60405.

LEASE OIL LAND ON BONUS PLAN.

More Than Million Dollars Pledged at Auction.

Over Two Hundred Bidders at Visalia Sale.

Activity in Kern Fields is Declared Encouraging.

[SPECIAL CORRESPONDENCE.]

BAKERSFIELD, April 8.—Something of the government's policy in handling its oil lands became known during the past week when at an auction sale held in the San Joaquin Valley it leased five parcels of oil land for a total of $1,129,000 bonuses.

The land released from Federal reserve to various bidders is located in section 6, 31-25, immediately southwest of the famous Standard Oil Company section 36, 30-24, in the Elk Hills oil fields, about twenty miles west of Bakersfield.

The government also leased to the Shell Oil Company, under identical terms, the northeast quarter of section 25, 30-24, for a bonus of $112,800. The lease in each incident binds the lessors to pay $1 an acre and 25 per cent royalty on all oil produced on the property annually. The royalty agreed upon is one of the highest ever known to be negotiated in oil land transactions in Kern county. Royalties paid on local oil land leases usually range from 12 to 16 per cent annually.

Bidders who secured leases on quarter-section portions on section 6, 31-25, for which they paid bonuses ranging from $150,000 to $465,650, are: Laguna Vista Petroleum Company, E. L. Goblerno Petroleum Company, N. C. Anderson and E. L. Doheny. The $1-per-acre clause in the lease agreements cover rental of the properties.

MANY BIDDERS.

Over 200 bidders appeared at the auction which was held at Visalia, it was reported here, in an effort to secure portions of the land released from the Federal reserve, which has been withheld from exploitation since the withdrawal order of President William H. Taft in 1909. All of the property auctioned is proved oil land. Section 36, 30-24, where the Standard first began development in the Elk Hills, two years ago, now one of the richest properties in Kern county, and produced in 1920 approximately 1,516,600 barrels of oil from twenty wells.

The report of the land auctioned is as follows: Northwest quarter, section 6, 31-25, to Laguna Vista Petroleum Company of Los Angeles, lease price $400,800; southeast quarter, section 6, 31-25, to E. L. Goblerno Petroleum Company, Los Angeles, lease price $150,500; southwest quarter, section 6, 31-25, to N. C. Anderson, Los Angeles, lease price $454,650.50; northeast quarter, section 6, 31-25, to E. L. Doheny of Los Angeles, lease price $456,800; northeast quarter, section 25, 30-24 to Shell Oil Company, lease price $112,800.

This auction was the first held under the new government leasing agreement.

DEVELOPMENT PROMISED.

Interest is being revived in the promise of extensive oil development work in the vicinity of Maricopa Flat on the famous section 4, 11-21, that produced Lakeview gusher No. 2, which came in a number of years ago with a 60,000-barrel daily production and which produced over 6,000,000 barrels. Later on, in the same section the Union Oil Company brought in a number of 3000-barrel gushers, which produced 4,000,000 barrels of oil. These wells were located in the northwest quarter of section 4. The other three-quarters of section 4 were affected by the Taft Withdrawal Act in 1911 and could not be drilled except under the leasing bill.

The Calitroleum Oil and Gas Company has recently acquired from Barlow and Hill in Bakersfield a portion of the holdings described as the Harris patent and is preparing to carry on drilling operations. The Calitroleum Company is headed by W. J. Grindee, others interested being E. A. Rogers and S. W. Austin.

The first Calitroleum well was spudded in early in February near Pentland Junction and is now 2910 feet deep, where a cementing job is being done with the ten-inch casing.

During the past week seventeen new oil wells were started in Kern county, seven of them being in the Elk Hills district. The Pan-American Petroleum Company has started three new wells in the Elk Hills during the past ten days, all of them being on section 6, 31-25. The Pacific Oil Company has spudded in a new hole on section 35, 30-24 and the Standard has derricks set for two more on section 31, 30-25. Roy N. Bishop, as trustee, has begun No. 1 well on section 22, 30-24, and will push development on the property he represents, it is said. The B. C. and M. Oil Company has graded away for a rig location and work will start soon.

The Commercial Oil Company, it is reported, is getting ready to drill on section 36, 28-28, to the northeast of the old Kern River fields. J. J. Kelly and H. S. Jewett are said to be interested. J. A. Reed, a Texas oil operator, is reported to have obtained two leases of 160 acres each on the James ranch, on the south half of section 8, 27-27.

Four new wells were started in the Kern River field last week by four different companies. The Standard Oil Company has spudded in its No. 5 well on section 11, 28-27; the J. E. Gray Oil Company has a crew of drillers at work on section 2, 29-28; the Mexican-American Petroleum Company has started its No. 1 well on section 30, 26-28, and Harry W. Wilson, Jr., has begun work on No. 1 well on section 10, 29-28.

In the Midway field four new wells have been started during the past few days and as many more are getting ready to spud in. The Associated Oil Company has begun its No. 42 well on section 32, 31-23. The Recovery Oil Company has its No. 11 well drilling on section 25, 31-22. The Pioneer Midway Oil Company has spudded in for its No. 10 well on section 30, 31-23, and the Interstate Oil Company is going after production on section 15, 32-23.

RIGS ALL READY.

About a mile southwest of Taft, the Coast Range Oil Company on section 22, 32-23 has its rig up and the rotary outfit was taken to the property during the week to start drilling. On the same section the Bulleri Oil Company has its derrick ready and the Editors' Petroleum Company adjoining has had water piped to its property in preparation to drill.

The Taft City Annex Oil Company stockholders have been called to meet at the company's headquarters in Bakersfield Monday night for the purpose of discussing the question of drilling several new wells. On adjoining properties, the Standard Oil Company and the General Petroleum companies have recently brought in wells, which have proved excellent producers and the Taft City officials believe they can strike the same sand.

HARD BLOW IN COPPER SHUTDOWN.

List of Operating Mines Short One; Only Married Workers Are Retained.

[SPECIAL CORRESPONDENCE.]

PHOENIX (Ariz.) April 8.—While the shutdown of the copper mines of Arizona is a serious blow, there should be appreciation that none of them, for months past, has been operating with much more than a third of the normal force of men and that the small mine owner or leaser long ago quit work for lack of a paying market for his ore.

Just now, the list of operating mines is a short one, including Calumet & Arizona at Bisbee, with its Douglas smelter, New Cornelia at Ajo, with leaching works supplied with sulphuric acid from the C. & A. smelter, Miami at Miami, with its concentrating mill, and very greatly shrunken activity at Jerome, in the United Verde and United Verde Extension, which close April 15. The Miami may be affected by announced determination to close April 20, made by the International Smelting Company of Miami, which handles all the Miami concentrates. Calumet & Arizona may know a full shutdown, following a directors' meeting, to be held in Warren soon.

PRODUCTION SUSPENDED.

Bullion production has been suspended by the Copper Queen at Douglas, from the largest smelting plant of the State, dropping 700 men, though about 1000 senior employees will be retained in the mines at Bisbee. The Shattuck at Bisbee closed its mine and mill several months ago. At Clifton, the Shannon mill and smelter have been inactive for months past, since absorption of the corporation by the Arizona Copper Company, which in turn has suspended production. At Morenci, the Detroit, a subsidiary Phelps-Dodge corporation, had been operating for months only in the way of development. In the Globe-Miami section, inspiration for a year has been shrinking production in its 20,000-ton mill and finally has turned off the power. Old Dominion has closed its smelter and mill and will only seek to keep water from flooding its deep workings. The adjoining Arizona Commercial and Iron Cap properties also are idle.

Ray Consolidated at Ray is retaining only sixty men, out of 600 that have been employed of a normal force of 1200, and its 10,000-ton concentrator at Hayden is closed, this followed by stoppage of the smelter of the International Smelting and Refining Company at the same point. The Gila Copper Sulphide property, up the Gila, stopped its shipments to the Hayden smelter several months ago. Ray-Hercules at Ray, for months has been closed, both mine and mill, and is in process of reorganization.

Magma at Superior has dropped 200 men and is retaining sixty for development work and for remodeling the mill.

This company is contemplating erection of a reverberatory furnace and broadgauging its railroad from the Arizona Eastern line. Consolidated Arizona, operating a customs smelter at Humboldt, two near-by mines and the Swansea, closed some time ago, through financial difficulty.

Suspension of ore production naturally is general in all the smaller camps, including Courtland, Gleeson, Tombstone, Patagonia, Silver Bell and the Twin Buttes section. Few of the many development enterprises of the Jerome or Globe sections retain any degree of activity.

The matter of wages appears to have had little effect in causing the general closing, though a lower schedule had been announced in all the camps. The men retained usually have been the senior workmen, all men with families.

OBJECTS TO OUSTING OF BORDER MEXICANS.

[BY A. P. NIGHT WIRE.]

MEXICO CITY, April 10.—The alleged dispossession of Mexican small farmers along the international boundary by Americans, who are said to be unwilling to permit foreigners to own or acquire land there, will be the basis of representations by the Mexican government to the United States, a Foreign Office announcement last night stated.

R. H. MOULTON AND COMPANY
Specialize in Government and Municipal Bonds.
Government Department is equipped to buy and sell all Liberty and Victory Bond issues.
Title Insurance Building Telephone 60071; Main 380.

Investment Securities
Andrews & Co.
514 GROSSE BLDG.
Sixth and Spring
Branches Throughout the U. S.

San Diego
San Francisco
HUNTER, DULIN & Co.
INVESTMENT SECURITIES
Van Nuys Bldg., Los Angeles
Oakland
Pasadena

STEVENS, PAGE & STERLING
STOCKS AND BONDS
T. C. Stevens 61872—Pico 3026. James R. Page E. C. Sterling
610 Van Nuys Bldg.

STEPHENS & COMPANY
INVESTMENT SECURITIES—521 South Spring Street.

Wm. R. Staats Co. Government, Municipal and Corporation **BONDS**
San Francisco. Orders executed in Listed Securities. Los Angeles, 640 S. Spring St. Pasadena.

Real Public Service

THE quarter-century history of the San Joaquin Light & Power Corporation covers a period of greatest development of the San Joaquin Valley—an Empire 80 by 200 miles, peopled with Cities, Towns, Villages, Ranches. To all these the San Joaquin Light and Power Corporation is as essential as the blood and nerves of the living man are to his manifold activities.

The investor who holds the Securities of this Corporation has for his broadest and best assurance the whole industrial life of the great San Joaquin. As long as the fertile lands of the Inland Empire endure, as long as the endless water flow down-hill from the high Sierras, as long as the Seasons come and go in their perpetual cycles, as long as Electricity can be generated by Water-power—so long will the basis of this Security endure.

The 7% Unifying & Refunding Mortgage Bonds of the San Joaquin Light and Power Corporation are Public Service Bonds. Public Service Corporations are protected in California—protected as to their investments, protected as to their earnings, protected as to illegitimate competition, protected as to the character of their management—all by wise Laws, and their wise enforcement. This protection serves also the public, the Public Service Corporation, and the Private Investor.

These bonds run 30 years and yield 7.20% Interest. They are issued in denominations of $500 and $1000 each, so that the Investor, small as well as large, can invest to suit his requirements.

Our circular on this issue of Public Service Bonds, exempt from Personal Property Tax in California, gives the facts and the figures that every investor should have. It is free on request. Call, write, or telephone for a copy.

Blyth, Witter & Co.
U. S. GOVERNMENT, MUNICIPAL AND CORPORATION BONDS
521 Trust and Savings Bldg., Los Angeles
Sixth and Spring Streets
Phone Broadway 327
PASADENA 614 Chamber of Commerce Bldg. HOLLYWOOD—6404 Hollywood Blvd. SAN DIEGO 824 First National Bank
SEATTLE OAKLAND SAN FRANCISCO PORTLAND NEW YORK

We Own and Offer, Subject to Prior Sale:

MUNICIPALS

	Maturity	Price	Yield
City of Calexico Water Works 6s	1-2-29-46	5.75	5.75
Glenn-Colusa Irrigation District 6s	1-1-25-28	6.50	6.50
Los Angeles School District 5½s	11-1-32-34	5.25	5.25
City of Los Angeles 4½s	6-1-35	92.55	5.25
City of San Luis Obispo Sewer 5s	12-1-21-35	6.00	6.00
City of San Luis Obispo School 6s	3-7-32-35	5.55	5.75

CORPORATIONS

General Petroleum Corp. 10-year 7s	2-15-31	99.25	7.50
Glenn County Farms Co. 1st 7½s	4-1 -24-30	100.00	7.50
Glendora Consolidated Mutual Irr. Co. 1st 6s	4-1 -25-36	7.00	7.00
Great Western Power Co. Gen. Lien Conv. 8s	2-1 -36	100.00	8.00
Great Western Power Co. Debenture 6s	11-1 -25	90.00	8.75
Los Angeles Gas & Elec. Corp. Gen. & Ref. 7s	3-1 -26	98.25	7.50
New England Oil & Refining Co. 1st Mtge. 8s	3-1 -31	98.00	8.50
Pacific Gas & Elec. Co. 1st & Ref. 7s	12-1 -40	99.00	7.50
San Joaquin Light & Power Corp. Unif. & Ref. 7s	3-1 -25	97.72	7.50
San Joaquin Light & Power Corp. Unif & Ref. 7s	3-1 -51	97.50	7.50
Southern Counties Gas Co. Conv. Coll. 8s	12-1 -30	100.00	8.00
Southern Counties Gas Co. 1st 5½s	5-1 -36	78.00	8.00
Southern California Gas Co. 1st & Ref. 7s	3-1 -51	97.00	7.50

Frank & Lewis
Citizens National Bank Bldg. Los Angeles, Cal.
Main 6525 60141

City of Los Angeles 7%
Street Improvement Bonds
For Immediate Delivery
TAX FREE. TO NET 7%.
Prime City of Los Angeles Street Improvement bonds are scarce this year.
ELLIOTT & HORNE Co.
BOND DEALERS SINCE 1904
Stock Exchange Building
639 So. Spring St. Main 7232

WRITE, PHONE OR CALL FOR INFORMATION CONCERNING
DIAMOND MATCH COMPANY 7½s, 1935
SPICER MANUFACTURING CORP. 6s, 1924-1926
PENNSYLVANIA RAILROAD 7s, 1930
LIQUID CARBONIC COMPANY 8s, 1930
S. S. KRESGE CO. 7s, 1922-1926
Merrill, Lynch & Company
MEMBERS NEW YORK, CHICAGO, DETROIT STOCK EXCHANGES
INVESTMENT SECURITIES
218 VAN NUYS BUILDING PHONE 63879

Market Opportunities
Now is the time to acquire high-grade seasoned securities of merit, many of which are yielding high interest returns as the result of present low market values, while at the same time substantial dividends are being paid.
There are also opportunities marketwise, certain stocks having declined 100 points or more during the last year. We will be glad to call attention to these speculative investments, many of which may be carried under the terms of the Monthly Payment Plan.
Write for leaflet and market suggestions.
RAYMOND & CO.
Investment Securities
Phone Colorado 8500-8501. 19 South Marengo Ave. PASADENA, CAL.

McCONNELL-WOOLLEY & CO., INC.
STOCK AND BOND BROKERS
MEMBER LOS ANGELES STOCK EXCHANGE
480 I. W. HELLMAN BUILDING, PHONE 63813

Service

...rporation are Public Service Bonds. Pub... Service Corporations are protected in ...lifornia—protected as to their issues ...nts, protected as to their earnings, pro... ...ed as to illegitimate competition, pro... ...ed as to the character of their securities ...ll by wise Laws, and their wise enforce... ...nt. This protection serves alike the Pub... the Public Service Corporation, and the ...vate Investor.

These bonds run 30 years and yield ...0% interest. They are in denomi... ...s of $500 and $1000 each, so that the ...estor, small as well as large, may in... ...t to suit his requirements.

Our circular on this issue of distinc... ...lic Service Bonds, exempt from all Pe... ...al Property Tax in California, gives de... ...s and the figures that every prudent in... ...or should have. It is free on request ..., write, or telephone for a copy.

...er & Co.

...D CORPORATION BONDS

..., Los Angeles

...ts

...y 327

SAN DIEGO

...wood Blvd. 624 First National Bank Bldg.

...O PORTLAND NEW YORK

...LS

	Maturity	Price	Yield
.....	1-2-29-46	5.75	5.75
.....	1-1-25-28	6.50	6.50
.....	11-1-32-34	5.25	5.25
.....	6-1-35	92.55	5.25
.....	12-1-21-35	6.00	6.00
.....	3-7-32-35	5.55	5.55

...ONS

.....	2-15-31	99.25	7.10
...	4-1 -24-30	100.00	7.50
.....	4-1 -25-36	7.00	7.00
.....	2-1 -36	100.00	8.00
.....	11-1 -25	90.00	8.75
.....	3-1 -26	98.25	7.40
.....	3-1 -31	98.00	8.30
.....	12-1 -40	99.00	7.10
.....	3-1 -25	97.72	7.625
.....	3-1 -51	97.50	7.20
.....	12-1 -30	100.00	8.00
.....	5-1 -36	78.00	8.05
.....	3-1 -51	97.00	7.25

...Lewis

Los Angeles, Calif.

...0141

BUY ANY HUNTING... BEACH OIL STOCK ...

25 Paym...

15% Cash, Balance ... monthly Payments

WE OFFER (subject)

Hunt. Mid.	@ 10c	Peramo, of	
Taft, Inc.	@ 10c	Petroleum	
Littlerock	@ 10c	Petroleum	
Hunt. Coal.	@ Mkt.	Vista Del	
Sun	@ Mkt.	Hunt. Ridge	
Cornell	@ Mkt.	Hunt. Sec.	
Tevis	@ Mkt.	Hunt. Sec.	
Fidelity	@ 20c	Hunt. Sec.	

or any other oil stock

FREE MAP

and latest information about Huntington Beach oil centre

H. M. FERNALD & C...

Stock and Bond Brokers

...027 California National Bank Bldg.

Los Angeles, Cal.

Phone 62311

Make Up for Lost T...

Bugbe Oil Company.

Main Office:

Corona, Cal. P. O. Box 66

...Angeles Office:

...100 Stock Exch. Bldg.

I am open to conviction. Please ... me your map and folder or that ... me for myself.

Name .....

Address .....

City .....

Money to Lo... on Stocks and Bon...

EDWIN KENNEDY &...

STOCKS and BONDS

Members Los Angeles Stock Exchange

Pacific Coast Stock Exchange

San Francisco Stock Exchange

720 S. SPRING ST.

...

BEATTY OIL AND DEVELOPMENT ...

516 California Bldg.

Phone 14034, Los ...

MCFADDEN BILL SAID BLUNDER.

...ney Lets Spain in Gold Index, Premium Plan.

...ckets from Other Lands ...y Assess Forecast.

...ation of All Precious ...tals is Advocated.

BY ED P. BROWN.

...he McFadden Gold Excise and ...ion Bill that has been report... ...orably by a subcommittee in ... ...ress and will come up before ... ...ouse shortly is an economic ...

...t suggests that the government ... ...ld from owners for gold pro... ...ed from our mines, and that it ... ...ld from jewelers or other ar... ...s a 10-per-cent excise or tax, ...rmingham.

...ould result in this govern... ...ng the $19 bonus bait in ... ...ations bordering their gold from ... ...ntries. Unless an embargo ... ...mportation is declared or ... ...on gold imports be placed ... ...ellation proposition,) the bill ... ...only result in a sure loss to ...

...s unfortunate that the exi... ...e of the war made it appear ... ...erything but gold doubled in ... ...but the condition was ... ...ught on through excessive is... ...of paper currency, which was ... ...prime cause of the inflated ... ...along with the natural check ... ...ance, that created a short... ...of manufacture and supply of ...

...he fund of paper currency cre... ...a fictitious value by decreas... ...the value of our circulating ... ...gold and silver are pro... ...by labor, and have intrinsic ... ...being indestructible, ...some of this fact they are ... ...as a medium of exchange ... ...nations.

...e paper currencies of the dif... ...having cost but ... ...a print and less labor to pro... ...have a local value given by ... country, and the local value ... ...by the quantity of this ... ...in circulation. The paper ... ...is in no sense "money," ... ...prior to 1916 it was all sup... ...to be a promise to pay gold ... coin.

PROMISE TO PAY.

...per currency of England ... ...ises to pay with a promise to ... gold in England and coin in ... while Germany and the ... ...States have for three years ... ...their legal paper currency ... ...meaning to pay "marks" or ... which may be declared ... ...under by law.

...hen it comes to international ... the gold dollar is just as val... ...ever, and if our own treas... ...dollar had not stopped the ... ...of gold to this country in ... would have been no ex... ...the tremendous flood of ... ...issued by the Fed... ...e banks, and which now ... withdrawn at the rate of ... per week.

...the kind of currency, costing ... to produce, except printing, ...ntrinsic value at all, and ... ...mind that more of it should ... ...ed to purchase any arti... ...produced by labor.

...every country in North and Cen... ...America shipped us gold, but ... ...ountries, and by send... ...to Cuba and an excess ... ...to Mexico, it caused ... ...ess than $416,460 more than ... ...from North American ... Outside of Brazil, Mexico ... the whole world shipped ...

...ver $20.67 per ounce is too ... to gold in the United States, ... is that every nation is send... ...gold to pay their debts? ... this country, of all na... ...the world mark up the ... of gold at the present time?

SHOULD STABILIZE.

...ould be the policy of our ... ...ascertain prices of gold, ... and all essential mapu... ...can be so by hold... ...ratio of gold to paper ... that fictitious ... paid in the ... ...labor and goods ... will gra... ...down to coin ... ...ing of buyers' experi... ...many years of study of ... economics, I would ... the passage of the ... The inflated prices ... when this paper ... vests nothing to ... withdraws and when a ... again a promise ... money on demand.

...found that by letting ... as they are at pres... industry will soon ... and that the replacement ... sold to England in ... currency will stabilize ... parity for the coming ...

ENGLAND SAVED.

...ring the war the great strain ... the market, paying pro... ...s in the Orient, and ... 307,000,000 ounces of ... from our treasury ... one of our allies in ... section.

...ay emer... ...buy it ... Mint. Price ... ...ed to ... ...ed in our country ... ...Federal Re... ...based on short... ...of the ... government ... ...to nearly $200,000,000 ... circulation. It certainly ... that our treasury should ... other dollars for another ... to use this paper in ... money.

...that England obtained ... ...Portugal was ... ...the Orient, and ... gold was also sent to ... but it will be re... ...in a few years ...

...ment has com... ...the Ori... ...$6,961,... ...$8,697,... ...ching of ... ...Long ... ...Pittman ... with this Ori... ...increased ... enable us ... ...of the all... ...our hold on ...

...strain of finances ... caused Parliament ... of England ... pay gold on ... feared ... England ... countries or ...

HOLTVILLE TO FIGHT LIQUOR.

Prohibition Enforcement Law Will be Adopted by City Trustees.

[EXCLUSIVE DISPATCH.]

HOLTVILLE, April 10.—When the City Trustees of Holtville meet in their next regular session they will adopt a prohibition enforcement ordinance similar to those in effect in many other cities throughout Southern California. El Centro was the first city in Imperial Valley to place such a law on its records.

The ordinance was passed to its second reading at the meeting of the Trustees last Wednesday night without a dissenting vote.

...ort. The demand for gold with ... which to handle exchange was such ... that gold went to 126 shillings per ... ounce ($20.24,) but this price ... brought gold to London in such ... quantities that today England has ... more gold than ever in its history.

The currency price of gold in London is down to 105 shillings ($25.20) per ounce and is still going down. When you understand that this 105 shillings in London is a currency quotation at which paper promises to pay real money is taken instead of coin, it is more plain.

With gold at 105 shillings, currency in London, it is cheaper to buy it there and ship it to New York than to sell a draft on London at $3.90, about the present quotation for London exchange. In fact, the quotation in London exchange is a reflex of the gold value of the pound sterling, 105 shillings would be about $4.10 value.

Last year Kuhn, Loeb and Company of New York bought over $100,000,000 gold in London and brought it to this country, rather than pay the discounts charged on bills of exchange.

Since January 1st of the present year we have received over $100,000,000 gold from about every country on the globe, and still it comes. As an example, take the month of January. We received an excess of imports of gold in the following amounts from the countries named:

England	$22,275,781.00
Austria	4,000.00
Denmark	530.00
France	4,695,491.00
Germany	61.00
Greece	442,554.00
Italy	5,000.00
Netherlands	294,287.00
Spain	39,280.00
Turkey	220,000.00
Total from Europe	$28,076,900.00
China	1,211,561.00
British India	1,014,025.00
Dutch East India	35,449.00
Hong Kong	2,700.00
Japan	2,101,583.00
Australia	1,469,950.00
Philippines	89,988.00
Portuguese Africa	115,915.00
Total trans-Pacific	$ 6,939,571.00

Every South American country except Brazil shipped us small amounts amounting to $1,201,859 in all, and our shipment to Brazil was but $24,300.

The great future trade will be across the Pacific and it would be suicidal to discredit silver in our international trade.

Our stock of silver saved England in her emergency and as we are now coming into contact with world finance we should have heavy stocks of both kinds of precious metals used in international trade.

The crazy idea that paper currency can be "money" will pass the same as other delusions of finance in the past and when sanity in finance returns it will be found that real money represents labor, and without labor no money can be produced. Paper currency is only a promise to pay money.

The most serious feature that at present faces our country is the lack of interest and fear of investment in mines. Agriculture supplies the waste of nature, but the various forms of mining create the visible and lasting evidence of wealth.

Prosperity cannot come by swapping credit, and in time that form of business activity will end in disaster. The mines must start the movement and the business depression will continue until that movement has commenced, and then prices must coincide with the values of permanent wealth produced by mining productions.

It would be well to cancel all forms of tax on mine products until they recover, as extraction of products are a natural loss of resources, and the products produce new values to be taxed; but it is folly for our mines to ask the form of assistance offered in the McFadden bill.

Large Oil Area Leased to Hart and Ralph Ince.

[SPECIAL CORRESPONDENCE.]

HOLBROOK (Ariz.) April 8.—William S. Hart, the film star, and Ralph Ince, motion picture producer, are reported to have leased nine sections of land, 5760 acres, from the Aztec Land and Cattle Company, contracting to erect a standard oil drilling rig on the ground within ninety days. The tract is in the same district as the Hopi well, about eighteen miles southwest of Holbrook. Other Los Angeles interests have leased for oil exploration, other tracts, in adjoining townships, near Holbrook, and Albuquerque men have leased almost next the townsite. Hart and Ince are understood to have done much dabbling in oil in Central California and to have a spare rig ready to ship to Holbrook.

Shortage of funds is holding up operations on a half dozen local wells. The Adamana has passed through its hard rock and is in a soft dolomite that has both oil and salt water. The latter is being cut off by cement.

The Holbrook well is believed in the same stratum of dolomite.

In the Zune well new casing is being lowered.

FAILED TO CONVICT.

[LOCAL CORRESPONDENCE.]

BRAWLEY, April 10. — When the prosecution failed to prove that either B. Garcia or T. Berrera put a box containing seven half-pint bottles of whisky under a house on the east side a charge of possessing the liquor was dismissed and they were released by Justice of the Peace H. B. Griffin. They were suspected of being bootleggers.

TAMPICO'S OIL EXPORTS DROP.

Loss of Nearly Two Million Barrels in February.

International Petroleum is Shipping Company.

Numerous New Wells Will be Completed Soon.

[SPECIAL CORRESPONDENCE.]

TAMPICO (Mex.) April 8.—Petroleum exports from the Tampico fields during the month of February amounted to 16,670,678 barrels, twenty-one companies having participated in the shipping. Of these the Huasteca Petroleum led with 2,650,090 barrels, the Aguila, a British company, following with 2,-329,232 barrels. The Transcontinental Petroleum Company, the Standard Oil subsidiary, came third with 1,-891,377 barrels.

Exports for February showed a decrease of 1,810,458 barrels under the January exports, though considering that February contained only twenty-eight days, the daily average was only 780 barrels.

The International Petroleum Company, which has lately brought in a well in Totoco that is regarded by some as the world's greatest oil producer, this month became for the first time an exporting company.

The following are the shipments by companies:

Huasteca,	2,650,090.89.
Aguila,	2,329,232.
Transcontinental,	1,891,377.32.
Texas,	1,293,541.62.
Mexican Gulf,	1,297,782.96.
Agwi,	1,397,361.91.
Island,	1,164,544.97.
Cortez,	1,065,856.
Freeport (Mex.)	793,589.07.
Corona,	599,869.42.
East Coast,	601,283.02.
Pennsylvania Mexican,	550,582.50.
National Oil,	203,862.37.
Tal Vez,	168,060.80.
New England,	145,290.48.
National Petroleum,	92,565.45.
Pierce Navigation,	143,737.20.
English Oil,	86,862.91.
Interocean,	51,850.60.
Cochrane & Harper,	33,833.45.
France and Canada,	100,447.

The International Petroleum Company has brought in a well on lot 227, Amatlan, at the depth of 178 feet. It is making 10,000 barrels a day, which, with Toteco No. 1, the big well recently brought, places the International in an enviable position among the companies.

The Norman Mexican Petroleum Company has brought in a well in Tampuche, Panuco field, at the depth of 2047 feet and with a daily production of from 5000 to 6000 barrels.

The next few weeks will see a large number of wells completed in the Tampico fields.

The Norman Mexican Oil Company is reported to be preparing to drill in the vicinity of Linares, between Tampico and Monterey.

GOLD RUSH IS STARTED IN ARIZONA.

Prospectors Swarming to Catherine Mine Vicinity as Rich Samples Are Exposed.

[SPECIAL CORRESPONDENCE.]

KINGMAN (Ariz.) April 8.—Development of what is called the greatest gold ore body known in Arizona, the Catherine mine, has caused a rush to its locality, fifteen miles northwest of Oatman. A drift 1800 feet long is said to have outlined a vein from thirty to ninety feet wide, between granite walls, explored by cross-cuts every fifty feet, the ore sampling from $10 to $25 a ton. Thus far the main exploration has been at 300-foot depth, but a shaft is to be sunk to 700 feet. Tentative plans have been made for a great mill on the Colorado River, only about a mile distant, though thorough development first is to be known. The property is owned by the New Comstock Mining Company, a San Francisco corporation, in which much of the stock is held by the Adolph Sutro heirs.

In the Union Pass section Alonzo Ferra has opened five feet of ore claimed to sample $100 a ton in gold. In Secret Pass district, Walter M. Harrison, in sinking on a new discovery, at eight feet depth has four feet of ore sampling $32 in gold.

Gold ore, near Oatman, is cutting a station on the 700 level, from which the vein is to be cut. This is to be the main working level, from which it is expected that about twenty-five tons of $80 ore will be shipped daily.

On the 400 level of the Diamond Joe has been cut a four-foot ledge of very rich silver ore, which is to be shipped without sorting and which is expected to return not less than 200 ounces to the ton.

Brawley Well Owners to Hold Meeting Tonight.

[EXCLUSIVE DISPATCH.]

BRAWLEY, April 10.—The future policy of the Imperial Oil and Development Association, owners of the Brawley oil well, will be decided at the annual meeting of the stockholders here tomorrow night. It is reported that some of the directors will attempt to make radical changes in the manner of administration and that a heated contest may result.

The new double packer has arrived from Los Angeles. Driller George Steele stated that unless he received orders to the contrary the test of the well will be made as soon as it is possible to put the pump in working order, which probably will be within a few days.

Student Flies to Classes.

[BY A. P. NIGHT WIRE.]

BERKELEY, April 10.—The University of California laid claim today to the record of having the first student fly to his classes in an airplane. Bert Hallaway, former army aviator, was in Santa Rosa, approximately fifty miles from Berkeley, and missed the last train that would have brought him to his class in time. He flew, and was one of the first students to arrive.

DEEP DRILLING IS ON IN BREA.

Petroleum Development Gets Good Richfield Well.

Amalgamated Oil Second to Win at Huntington.

Important Accomplishments in Newport Fields.

BY ELWOOD J. MUNGER.

Four of the old-line companies are going after the deep sands in the Brea field and some important findings will be available soon. In the heart of the Brea Canyon field the Brea Canyon Oil Company is below 4000 feet on No. 12. At this depth the well is down to 8-inch casing and cannot go very much further. The formation is showing a nice sandy shale, but little oil. The outlook is not very promising. The Columbia Oil Producing Company has two deep wells drilling just a little west of the Union and General Petroleum's gushers on the Stearns and Tonner properties. Both Menchego No. 1 and No. 2 are below the 3200 mark and neither one of these wells is showing up the way it should at this depth. It seems now that the sands are dipping fast on the west side of the field.

On the Tonner property the General Petroleum is getting ready to bring in No. 13 at 1700 feet, a depth that is only a little more than half the depth of the Columbia's and Brea Canyon's wells. The G. P. Tonner well looks like a good one. On the same property the General Petroleum has No. 6 drilling at 3650 and not showing any oil. The southern field exhibits some peculiarities, oil is found where it is and at the depth found.

The Petroleum Development Company brought in the big well of the week in the Richfield-Placentia district. On the Bradford property the Petroleum Development Company drilled to 4110 on No. 1 and would have brought it in at that depth had it not been for mechanical troubles that compelled the setting of the pergorated at 4077 and bringing in at that depth. While the well has been flowing by heads and as yet has not attained a settled production it looks good for 500 barrels. Bradford No. 1 is now drilling at 4025 feet and looks like it will have to go considerably deeper before getting into anything good. The Bradford Community well is the Petroleum Development Company's deep well, now standing cemented at 4345.

WONDERFUL PRODUCTION.

The Standard Oil Company has built up a wonderful production on the Kraemer No. 2 property. A little less than six months ago this property was making about 3000 barrels. Today the same property is making close to 9000 barrels daily. The wonderful increase in production was achieved by getting the wells down into the deep sands at 4200 and 4300 feet. Kraemer 2-8 still holds the record for Southern California's biggest producer.

This record well is flowing steadily at 1700 barrels daily, and is making 27 gravity oil. The Standard is still exploring the Vejar property for a deep sand and is drilling on No. 1 at 4675. Sandy brown shale is the formation at this depth, the well showing little indications of oil. The Standard's deepest well is Cuff No. 1, now standing cemented at 4636.

The Western Union Oil Company has abandoned its Robbins lease at Richfield. The company drilled only one well on the property and that only to 2200 feet. Mechanical trouble developed and held up the drilling for several months. Now the Western Union figures that there is no oil on the property and has thrown up the lease. Situated near the Dumas holdings, the Ridge and Cal-Mex, drilling on these, may yet prove the Robbins property of some value. The Ridge well is nearing the test stage, and will have an important bearing on the immediate development work on the west side of the Richfield district.

The operations of the Wonder Oil Company just at the time the well started to show lots of gas and oil were held up by a bad fishing job at 3975 feet. The breaking of drill pipe caused the fishing job. This is the first mishap the Keck Drilling Company has had on the well, and up to this time a splendid record was being made by the contract company.

GIVES ROSY PROMISE.

The Union Oil Company's McFadden No. 2 is one of the best wells brought in in on the east side of the Richfield district and gives promise of settling down to a 500-barrel well. McFadden No. 1 is still holding up at better than a hundred barrels. On the Morse property No. 5 will be the next producer, as it is now drilling at 3150. Morse No. 2 still continues to produce 300 barrels daily and is now the Union's biggest Richfield producer. On the Chapman property three wells are better than 4000 feet deep and will be on production soon. No. 2 looks like it will duplicate the famous No. 1 as it is showing a heavy gas pressure and lots of oil at 3850. No. 5 is in the oil sand at 4060 and looks good. No. 7 is also in the oil sand and showing strong at 4260. The Union's next good well on the Thompson-Goodwin property will probably be at No. 2, now drilling at 3100. No. 1, completed a year ago, is making 300 barrels daily at clockwork regularity and is one of the most consistent producers ever brought in at Richfield. Coyle & Bogue No. 1 should make a nice well. Drilling at 4030 this well is showing lots of nice oil sand, the kind that makes the big wells.

Indications are now promising for the getting of a well by the Shell Company on the San Tous property in the Puente hills. At 3500 feet this well is drilling in a fine sand that carries considerable gas. While it now appears that it will be necessary to go deep, the outlook for a new field, a continuation perhaps of the old Puente, is promising. The Shell Company is entitled to open the new field as it has done a lot of wildcat development work in California and as yet has not been successful.

DRILL PIPE BREAKS.

At Montebello the Arcadia Oil Company may have to move its rig and start another well. At 2765 the drill pipe twisted off, leaving the greater part of the string in the hole. Fishing for three months has not cleared the hole, and the next best thing seems to move the rig and start anew.

On account of the shallow depth the General Petroleum was compelled to finish up Cruz No. 3, only a fifty-barrel well being brought in instead of a several-hundred barrel producer, which might have been the case had it been possible to go deeper. It was the intention of the General Petroleum to go to 4000 or deeper, but on account of mechanical troubles the well had to be finished at 3100 feet.

The Standard Oil Company made a record for carrying and successfully landing a string of 15-inch pipe at Baldwin No. 57-A. The big pipe was set at 2000 feet, making one of the longest strings of heavy pipe carried to such a depth. The Standard's next big producer at Montebello is to be on the Temple property. Temple No. 13, now drilling at 3050, has been in the oil sand for 450 feet and has all the indications of an old-time gusher.

The striking of a fine showing of nice light oil by the Coalinga-Mohawk at 3900 feet puts a new complexion on the Newport field. The strike at this depth means that the old Newport field, a field that has been under prospect for years, has something there and that it will be necessary to go deep to get it. The light oil was struck at 3883 and at the present depth of 3900 the showing is increasing.

PROMISING OUTLOOK.

The Laguna Beach Oil Association, drilling at 1650 feet, claim a good showing of gas, and a promising outlook for their first test well. The Tapothai Oil Company, now at 1200, also claims to have something that looks like oil. The brown shale formation in this well is looking very good.

To the Amalgamated Oil Company goes the honor of being the second company to get production at Huntington Beach. The Amalgamated's Huntington 2-A, completed at 2560, went on production at 500 barrels. The Amalgamated's completion represents the drilling of practically two wells, as the first one drilled blew out, wrecked the derrick and was lost. The new producer is located a few hundred feet from the Standard's B-1 and will intensify development work in the so-called "Million-Dollar Circle."

The Union Oil Company's Newlands No. 1, the deep test well of the field, is now at 5030 feet, drilling having been delayed somewhat the past week on account of a fishing job. The Union is drilling the cement out of its Copeland well. This looks like the Union's first chance at production at Huntington.

The Hurst Syndicate well has been showing up remarkably well for more than a week now and will probably be the next producer to be brought in by the independents.

The Bolsha Chica Oil Company has spudded in and started drilling. This Huntington Beach company is attracting considerable attention on account of the fact that it is headed by Irving Augur, formerly State oil and gas commissioner, and also the extent of the company's holdings. A long narrow strip of property running along the ocean front comprises the larger portion of the Bolsa Chica's properties. Should this property be successfully developed it will open a new development era in California oil production, as heretofore ocean-front property has never been given much consideration.

HARRISON LINER ARRIVES.

[BY A. P. NIGHT WIRE.]

SEATTLE (Wash.) April 10.—The steamship Statesman, first of the Harrison direct line vessels assigned to the service between Pacific ports and Continental Europe, arrived here yesterday.

MAIN BANK
FIFTH AND SPRING
SEVENTH ST. BRANCH
SEVENTH AND GRAND

SECURITY TRUST & SAVINGS BANK
SAVINGS COMMERCIAL TRUST
CAPITAL AND SURPLUS FIVE MILLION DOLLARS
MEMBER FEDERAL RESERVE SYSTEM
LOS ANGELES

HOLLYWOOD BRANCH
HOLLYWOOD AND CAHUENGA
EQUITABLE BRANCH
FIRST AND SPRING

April 11, 1921.

To our Depositors:

Those of you who have commercial or checking accounts undoubtedly share our pride in the banking room of the Commercial Department. The lightness and spaciousness of the interior furnish the maximum of comfort and ease for the transaction of business. The beautiful marble with which the room is lined and the massive bronze, red marble and mahogany of the fittings furnish a pleasing atmosphere of dignity, while the classic lines of the facade with its massive columns of solid granite mark it as one of the notable examples of bank architecture in the West.

The Commercial Department, under the Bank Act's provisions for departmental banking, is in effect a distinct and separate banking institution, sharing in the advantages of the whole bank's large capital and surplus, stability, splendid equipment and experienced personnel.

Designed to further the legitimate usefulness of all the banks of the State, the Bank Act gives to a commercial bank a great elasticity in safe credits. To these advantages have been added, with this bank, all the safeguards and privileges of membership in the Federal Reserve System. As a member of that system, the Security Bank enjoys all the rights, protection and facilities of this great, nation-wide banking organization.

Many of the old, large, well-established commercial and industrial concerns of Los Angeles do all their banking business in this bank. The advantages of doing one's commercial banking business with the same institution that handles savings and interest-bearing reserves, and also transacts all lines of trust business are constantly bringing to the Security Bank the accounts of numbers of depositors who appreciate the convenience of a combined and complete banking service.

Yours truly,
J. F. Sartori
President.

This is the seventh of a series of letters to the depositors of the Security Trust & Savings Bank. The eighth letter will be published April 14th.

Santa Barbara Horse Show is to Open Soon.

With thoroughbred horses from all parts of the United States already en route for the Santa Barbara Horse Show, to be held on the Ambassador grounds April 21 to 23, Southern Californians are anticipating one of the biggest exhibits of the kind in the history of the Southland.

Cash prizes amounting to over $2500 and a number of handsome trophies have been offered. The best racers from a number of noted Kentucky stables will be among the entrants.

We Will Sell

Richfield Consolidated at	69c
Richfield Yorba at	36c
Richfield United	40c
Richfield Union at	52c
La Merced	Bid
Bandini	72c
Globe Petroleum	10c
Sun Oil	50c
Beatty	75c
Owenwood	45c
Frank	Bid
Jerome Superior	16c
National Securities	62c
Allied Petroleum	22c
Belle of Montebello	51c
Huntington-Hawthorne	9c
Invader Oklahoma	Bid

GARNER & CO
Stock and Bond Brokers
PHONE 88 625 S. Spring St. Street Floor
PASADENA—17 S. MARENGO
PHONE FAIR OAKS 136
LONG BEACH—231 EAST FIRST
PHONE MAIN 29

STATISTICAL FILES

They are replete with up-to-date information on the most active stocks and bonds, are available to our clients or prospects.

Send for detailed report on the stocks you are interested in.

Atterbury & Tuttle, Inc.
Stocks and Bonds
729 Title Insurance Building
14309 Telephones 62318

American Securities Company

For Sale:		Will Buy:
Beatty Oil	70	Western Pacific
Nat. Security	Mkt.	Jerome Superior
Trojan Oil	80¼	Richfield Yorba
Yellow Taxi	Bid	Texral
Hunt. Central	11½	Invader of Texas

325 Story Bldg., 6th & Broadway
Phone 10301 and 13302

Passing the Buck sometimes results in giving Fortune to the OTHER Fellow.

Know what it is before YOU let it go by.

You'll like

RICHFIELD EASTERN OIL COMPANY

The minute you GET THE FACTS.

Don't wait too long. See me while shares at par—$1.00—are still available.

Come to my office, phone or write. Information is yours for the asking.

VERN DUMAS
Oil Finance and Operators
1002 Haas Building
7th near Broadway
Los Angeles, Cal.
Phone 60379

LOGAN AND BRYAN
636 South Spring St.
Members All Leading Exchanges.
Private Wires
Atlantic to Pacific
United States and Canada
Pasadena, Santa Barbara, Coronado

UNLISTED STOCKS
J. C. BURCH & CO.
Latest Information from
HUNTINGTON BEACH
46 Wells drilling. 7 Wells producing. 10 Derricks building. Total 72. No dry wells. Daily production 4000 bbl. Amalgamated Oil Co. Well No. 2 same. Like production last week. Magnificent showing and promise of being the best producer in this field.
RICHFIELD DISTRICT
Richfield United stockholders are many stockholders by failing to shut off the water. This means another delay of two weeks.
Richfield Yorba, Richfield Consolidated and Harrington-Dumas all report satisfactory progress.
We Are Selling
Garden Grove Petroleum
This is the company with
700 ACRES
NO PROMOTION STOCK
See us about this. We know you will like it.
MISCELLANEOUS STOCKS FOR SALE

Consumers Pasture Corporation	
Arizona Standard Copper	Cheap
Bandini	72c
Beatty	75
Belle of Montebello	50
Gulfcoast Northern	$1.00
Frank Oil	Cheap
Kinner Airplane	$1.50
Harrington-Dumas	Mkt.
Jerome	17
Richfield United	47½
Richfield Yorba	Wanted
Huntington Central	Mkt.
Lewis Investor	
True Oil	Wanted

We buy and Sell all active stocks.
J. C. BURCH & CO.
619 S. Spring St. Phone Bdwy. 6218

WE WILL BUY
Richfield Consolidated at 65c
GARNER & CO
Stock and Bond Brokers
PHONE 88 625 S. Spring St. Street Floor
PASADENA—17 S. MARENGO
PHONE FAIR OAKS 136
LONG BEACH—231 EAST FIRST
PHONE MAIN 29

McCOY TO FILM WIVES, FIGHTS.

Kid Says They've Nothing to do with Each Other.

Champ Vamp of Altar Plans New Wallop at Art.

One of His "Exes" Reported Willing to Take Part.

BY GRACE KINGSLEY.

Kid McCoy, blue-ribbon Benedict and champ vamp of the altar, is going to take another wallop at art. He will make a moving picture of his matrimonial experiences. Very, very moving, we'll say. The Kid has passed through seven matrimonial rounds.

And yet he says the film is going to be a comedy! Champ optimist, the Kid.

Asbestos film will be used.

The picture will also exploit the Mid's "pug" life. Oh, no, the two sets of experiences have nothing to do with each other a-tall. He always was a perfect gentleman toward his wives, he'll say that for himself. The two sets of experiences happen to be the most interesting of his life, that's all.

Well, with all the alimony the Kid has to pay, we'll say that his taking this little flyer into art is, besides being thrifty, a sort of poetic justice. Why shouldn't he get a little money back on the ladies?

EX MAY PLAY PART.

And this isn't all. It is even whispered that one of his "exes," being out of a job at present, is willing to listen to reason and play the part in the film which she had in real life!

Just how deeply the Kid will delve into his matrimonial past remains to be seen. Probably the psychoanalysis phase of his marriages won't bother the Kid's head very much. But the Kid is a good sport. I don't believe he'll give his "exes" the worst of it in the story. Indeed, he has been on record as admitting he's no saint.

"I won't be no piker," said the Kid the other day. "I'll give the gals the best of it."

But I'll bet there'll be moments when he has his fingers crossed.

No name has yet been chosen for the picture, but we suggest "Seven Keys to Baldpate."

In any event, just think what an educational value that picture will have to the world when all the blue laws are in effect and there are no such things as divorces! The Kid should see to it that the film is at once filed in a museum.

MATRIMONIAL ROUNDS.

In real life the Kid's name is Norman Selby. His first matrimonial round was with Lottie Piehler; his second, third and fourth, with Julie Woodruff; his fifth with Lillian Earl-Ellis, his sixth with Edna F. Valentine, his seventh with Dagmar Dahlgren. As will be seen in the case of Miss Woodruff, the Kid never could quite make up his mind whether he wanted to be married to her or not. So he was twice divorced and three times married to her before he finally rang the bell and called time on his third matrimonial round with her.

The trouble with Kid McCoy was, it seems, that as a wife expert he was too good. He made his seventh bride mad on the very day of their marriage by talking about all the others. Well, I ask you, girls.

So if he should marry again it's to be hoped that he won't use the film he's going to make to beguile the long winter evenings, expecting to entertain his current wife with it.

But there's one thing about that film. He can turn it into a serial any time he gets a few more marriages to his credit.

Every time the Kid gets married he says: "This time it's for life."

And every time the Kid gets divorced he says: "Never again."

And the other day the Kid was heard to remark sadly: "Now I can't get married until October 5!"

League Plans Garden Party as Tribute to Bard.

A Shakespearean garden party will be given next Monday evening under the direction of the Drama League at the home of Mrs. I. J. Mumma, 542 Windsor Boulevard, in celebration of the Shakespeare Tercentenary. The affair will be a benefit for the league's fund with which to carry on its work for the Children's Theater and the Community Service.

Under the supervision of Miss Georgia Morton, the balcony scene from "Romeo and Juliet" will be re-enacted in the moonlight in Mrs. Mumma's Italian garden. There also will be Shakespearean songs, interpretive dancing by the Persian pool on the grounds and other alluring features.

Mrs. W. W. Burton, president of the Drama League, will be in charge of the program. Motors will meet the street cars at the Sixth-street terminal to convey patrons to the scene of the celebration.

THOUSANDS ARE ADDED TO PARENT-TEACHERS.

PRIZES AWARDED IN DRIVE TO SWELL MEMBERSHIP OF ORGANIZATION.

Prizes were awarded at the Union League Club Auditorium Saturday afternoon in the membership drive of the Los Angeles Federation, Tenth District, Parent-Teacher Association.

Mrs. Julia D. Nobel, president of the organization, announced that the association's total membership is now 26,537, showing an increase for the year of 4512, the largest in its history.

The first cash prize was awarded to the Virgil Intermediate School Association, Mrs. Charles S. Crail, president. The membership increase was 850. Monte Vista School Association, Mrs. O. G. Hill, president, was given the second prize, with an increase of 747 members. For largest percentage of gains prizes were given the San Pedro-Street, Menlo-Avenue and Clenga school associations.

The scholarships, which amount to $20 per month for the support of one pupil for each scholarship, were awarded to the third and fourth districts, Mrs. F. O. McCulloch and Mrs. J. H. Halleman are managers of these districts. Mrs. M. E. Matters is chairman of the membership committee.

Tuesday—Economy Day in the Anniversary Sale

Hamburger's Down-stairs Store

Tuesday—Economy Day in the Anniversary Sale

These Sales Are For Tuesday!

Variety and Value in this
Sale of Untrimmed Hats

1.00

For women and misses. Included are the popular sun hats in all colors. Also turbans, roll brims, droops and sports hats. Many colors, including white, rose, jade, navy, black and brown. With a bunch of flowers and a little ribbon these can be made into most attractive hats. The number is limited, so we advise an early selection.

(Hamburger's—Downstairs Store—Tuesday)

Women's Silk Hand Bags, 1.65

They are the most popular bags to carry with suits or dresses. Navy silk poplin with metal top. A limited quantity for this Anniversary selling.

Bag Frames, 79c

It is so simple to make a pretty bag with these silver plated tops. Low priced at 79c.

(Hamburger's—Downstairs Store—Tuesday)

Women's Chamoisette Gloves, 95c

Only the Anniversary Sale could bring such values in 12 and 16-button length gloves at 95c. A special purchase and they will go fast. Sizes 5¾ to 7. A real savings opportunity.

(Hamburger's—Downstairs Store—Tuesday)

Men's Tub Silk Shirts at 2.75

Odd lots and broken lines of shirts formerly much higher priced. Solid colors and striped patterns. If you wear size 14, 14½ or 15 don't fail to investigate these.

Men's Balbriggan Underwear, 49c Garment

The popular ecru balbriggan short-sleeved shirts and ankle length drawers. Broken sizes.

(Hamburgers—Downstairs Store—Tuesday)

Cotton Taffeta
Petticoats, 1.00

Pretty Dresden patterns on black grounds, also plain colors, such as blue, black and purple. Well made, with deep flounce and elastic top. Lengths for women and misses.

Women's
Kayser Vests, 39c

The well known Kayser make, in good-fitting, fine ribbed vests. Tape or bodice styles. Regular sizes. 39c.

Outsize Vests, 49c

Also Kayser make in fine ribbed cotton, bodice or tape styles.

Embroideries 7½c Yard

Edging and beading for underwear for women or children. Dainty patterns. 2-inch width. Low priced in the Anniversary Sale at 7½c yard.

Angora Scarfs at 5.00

These would be chosen for their good looks alone, while in addition, they are very useful and warm. Soft Angora, 2 yards long and 18 inches wide, finished with pocket and belt. All wanted color combinations.

Women's Net Vestees, 69c

Ecru or white net vestees, trimmed with dainty laces and tuxedo collar. Several pretty styles from which to choose. Special 69c.

(Hamburger's—Downstairs Store—Tuesday)

Women's and Misses'
New Spring Dresses
Specially Priced for Anniversary Selling

15.00

This value-famous Downstairs Store is rejoicing over this special anniversary offering in dresses. Only the shrewdest buying has enabled us to offer these dresses in such splendid quality materials, large range of colors and latest modes.

Clever combinations of tricolette and georgette, heavy crepe meteor artistically beaded, and summery flowered crepes as well as crisp taffetas and crepes de chine. Predominating colors are gray, brown, navy and black. Ruffled, full and tunic skirts.

Added to these are many dresses of varied styles selected from our regular higher priced stock and offering you an unlimited choice, at 15.00.

(Hamburger's—Downstairs Store—Tuesday)

Women's Jersey Coats 6.50

The ideal sports coat to wear with plaid or white skirts. These have tuxedo collar and patch pockets. Plain and heather jerseys in good range of colors and sizes—6.50.

Combination jersey coats made with pinch back. Tuxedo collar in contrasting color. Such combinations as brown and tan, blue and gray and many others. 7.95.

Fine Lustrous Sweaters, 9.

Beautiful new fibre sweater coats of [illegible] weave. Just received. Tuxedo style in attractive shades including brown, [illegible] sand and porcelain. Sizes 36 to 44.

(Hamburger's—Downstairs Store—Tuesday)

Women's and Misses' Bloomers, 49c

Dainty flesh colored batiste, with ruffles at the knee, elastic top. Lengths 25 to 29.

Girls' Bloomers, 69c

For every day wear, of strong black sateen. Elastic waist band and knee. Sizes 4 to 12 years.

Boys' Rompers, 59c

Anniversary special in gingham and romper cloth. Will allow the little tot much freedom and comfort. Medium dark stripes. Sizes 3 to 8 years.

(Hamburger's—Downstairs Store—Tuesday)

Anniversary Offering in Women's Low Shoes

3.98

Two styles illustrated herewith—other styles in oxfords, straps and pumps. Black kid, factory seconds, broken sizes.

Women's House Slippers, 3.19

The real substantial kind, with hand-turned soles and rubber heels. One and two-straps. All sizes. Values at this price.

Children's Play Shoes, 1.98

Sensible lasts for play and everyday wear. Dull brown leather, in sizes 5 to 11.

(Hamburger's—Downstairs Store—Tuesday)

Women's Pure Silk Stockings

65c

Think of it—pure silk, semi-fashioned hose! Very slight imperfections that are scarcely noticeable and which will not impair the wear. The popular colors, too, including black, white, gray and brown. One of the best-known brands. Come prepared to buy many pairs. Sizes 8½ to 10.

(Hamburger's—Downstairs Store—Tuesday)

Women's Wool Sweater Coats 3.98

If you haven't a wool sweater coat this is your opportunity to save on its purchase. These are very smart, sweaters for which you would ordinarily pay much more. A convenient sweater to wear with sports skirts, for outing, beach or street wear. Tuxedo style in pretty colors, American beauty and peacock included. Sizes 36 to 44.

(Hamburger's—Downstairs Store—Tuesday)

Anniversary Yardage Offerings

Filled with Saving Opportunities

Tub Silks, 1.29

Wonderful value in pretty striped silks. Suitable for men's and boys' shirts, and women's tailored waists. Extraordinary value.

Printed Messalines 1.00

Nothing ever takes the place of a flowered messaline dress for summer. Ideal patterns in many wanted colors. 36 inches wide.

Fancy Voiles, 25c

There is a wonderful array of patterns and colors for summer frocks. A special Anniversary marking of 25c yard. Width 40 inches.

Zephyr Ginghams, 15c Yard

There are some wonderful plaids to choose from. Just what you have been wanting for the spring dresses. 36 inches wide.

Seamed Sheets, 85c

Just 25 dozen, while they last, will sell at this low price. Good grade bleached muslin. Size 72x90.

Cotton Comforts, 1.95

Fluffy comforts, blue soft covering and lined with percale. While they last, 1.95.

Cambric, Muslin, Nainsook, 15c yard

Cambric, nainsook, and muslin—ten yard limit to a customer. Wonderfully low priced. 36-inches wide.

Linen Finish Crash, 10c

It is good bleached toweling, too; 14 1-3 inches wide. Very absorbent. Anniversary price, 10c yard.

Stitched Comfort Batts, 1.00

Three-pound stitched comfort batts, open to 72x84 size. All ready for the covering.

Feather Pillows, 95c

Just 100 of these—filled with sanitary shredded feathers, covered with floral designed art ticking. Size 19x26.

(Hamburger's—Downstairs Store—Tuesday)

Typical of the Exceptional Values Offered in Our Down-Stairs Rug Section, is this Great Sale,

Congoleum, Square Yard, 69c

It will pay you to shop early for this lot will quickly fly away at this sensationally low price! In the wanted quality, patterns and colors suitable for bathroom, kitchen and pantry. Marked for one day only, 69c square yard.

For Just One Day's Selling

Congoleum Rugs Underpriced

6 x 9 Congoleum Rugs....4.95
7½x 9 Congoleum Rugs....9.95
6 x 9 Congoleum Rugs....7.95
9 x12 Congoleum Rugs....14.95

40-lb. Roll Edge Mattress, 5.00

Full size, roll edge cotton linter mattresses, covered with blue and pink ticking. Special Anniversary price, 5.00.

2-Piece Congoleum Rug, 10.95

Good patterns in 9x12 size rugs, terns suitable for almost any room. Priced very low at 10.95.

(Hamburger's—Downstairs Store—Tuesday)

TAP POLICY OUTLINED.

Action is Taken by State Senate.

Exclusion League's Declaration of Principles Given Approval 30 to 0.

Measures Prohibiting Them from Fishing Off Coast Again Passed.

[BY A. P. NIGHT WIRE.]

SACRAMENTO, April 11. — The declaration of principles of the Japanese Exclusion League of California was approved by the California Senate today with the adoption, 30 to 0, of a resolution by Senator Shirley. The measure now goes to the Assembly, where action may be taken upon it tomorrow.

Little debate preceded adoption of the resolution. Sharkey stated he was anxious to have it transmitted by telegraph to Washington, where important conference is said to be scheduled for tomorrow.

PROHIBIT FISHING.

Earlier in the day the Senate, acting under reconsideration of the vote by which Senator Inman's bill to prohibit aliens ineligible to citizenship from fishing in the ocean waters of California was passed last week, again approved the measure and sent it to the Assembly. The vote was 22 to 13, followed a sharp debate in which it was charged and denied that the bill designed to prevent Japanese from fishing along the California coast after Dec. 31, 1923, was an "unnecessary stirring up of race prejudice."

The exclusion league's declaration of principles adopted by the Senate includes the following:

Absolute exclusion for the future of all Japanese immigration, — not of male, but females, and not only laborers, skilled and unskilled, but farmers and men of small trades and professions, as recommended by Theodore Roosevelt. Permission for temporary residence only for tourists, students, artists, commercial men, teachers, etc.

FEDERAL ENFORCEMENT.

Such exclusion to be enforced by United States officials under United States laws and regulations, as does the immigration admitted or excluded from all other countries other than, at present, under an arrangement whereby control is surrendered to Japan.

Compliance on the part of all departments of the Federal government with the Constitution and the abatement of the threat or attempt to take advantage of certain phrasing in that document as to treaties, which is claimed gives the treaty-making power authority to violate plain provisions of the Constitution in the following matters: (a) To nullify State laws and State laws for control of land and other matters; (b) To admit American citizenship to races of yellow color which are made ineligible for such citizenship.

"For the Japanese legally entitled to residence in California, fair treatment, protection in property rights legally acquired, except such as may hereafter be denied by law to aliens or to aliens ineligible to citizenship and provided particularly that they may not hereafter buy or lease agricultural lands."

CONFIDENCE IN OBREGON.

The Senate also adopted without comment today a resolution by Senator Staple expressing confidence in the administration of President Obregon of Mexico. The measure was transmitted to the Assembly where its adoption is to be asked tomorrow by Assemblyman Beal.

I. L. Schleimer, State Senator in Arizona, who was here today in behalf of the measure, leaves tomorrow for Washington, where, he said, he would take up with Arizona's delegation in Congress the matter of obtaining recognition of the Obregon government by the United States. Similar resolutions have been adopted by the Arizona and Texas Legislatures.

Assemblyman Weber's bill au-

(Continued on Second Page.)

THE DAY'S NEWS

THE SKY. Clear. Wind at 5 miles, southwest; velocity, 12 miles. Barometer, highest, 61 deg.; lowest, 49 deg. Forecast: For Los Angeles and vicinity: Tuesday fair. For more complete weather data, see last page of this section.

THE CITY. Mrs. McCoy, center of rock-throwing mystery, admitted story about negroes was fake and implicated two white men as her assailants, one of whom has fled.

Longest telephone conversation in history was held over line stretching from Avalon to Havana; loop led by Washington and Harding talked to President of Cuba.

Construction on Second-street tunnel was started amid jubilation of more than 2000 spectators, who helped cut dirt for one of longest tunnels in United States.

Three bandits, routed by Examiner reporter, tried to wrench from him satchel containing $25,000 in cash and bonds; cash custodian was badly beaten by hold-up men, who escaped in stolen auto.

Supposedly confirmed bachelor attorney is to wed well-known Chicago girl who passed winter in Pasadena.

Los Angeles woman who went to New York to see man she admits she never concerned in shooting that resulted a woman who was passing by.

PACIFIC SLOPE. State Senate approves declaration of principles of Japanese Exclusion League; reapportionment bill forbidding fishing.

Governor Stephens agrees to reduction of salmon fishers agree to reduction of wages and bonus; fishing fleets leave for Bristol Bay soon.

GENERAL EASTERN. Owner of Pennsylvania murder farm and three